WEATHER PREDICTION.
For Newark: Showers tonight and Wednesday; warmer tonight.

THE NEWARK ADVOCATE

CLASSIFIED ADS.
Read the "Wants" on Page 8. They are interesting. New ones daily.

VOLUME 61—NUMBER 80. NEWARK, OHIO, TUESDAY EVENING, APRIL 14, 1908. TEN CENTS A WEEK.

CHELSEA VICTIMS CARED FOR

No Appeal for Aid Will be Made Outside of State by the Authorities

CITY WILL BE REBUILT

President Roosevelt Extends Sympathy and Volunteers Government Help.

Boston, April 14.—One of the most serious problems that developed today as a result of the Chelsea fire was the reuniting of families separated during the confusion of the conflagration. A canvass of the refugees has revealed the astonishing fact that the cities of Boston and Chelsea have in their care nearly 200 children who cannot find their parents. Most of them are under ten years. All refugees were comfortably sheltered and fed last night. About $250,000 in money and supplies has already been donated, besides many private gifts. The city of Chelsea will probably issue $1,000,000 in bonds to clear the streets and renew the public buildings.

Boston, April 14—From the embers of Sunday's conflagration in Chelsea there arose a well organized movement for aid and relief of the 10,000 homeless, a counting of the cost by insurance companies, whose representatives placed their losses at $3,500,000, and a determination by the city authorities to rebuild the 350 acres swept by the flames, where stood before the fire property valued of nearly $6,000,000.

No further deaths are reported today, and of the injured persons taken to the various hospitals, only two were believed to be in a critical condition. The three bodies which were taken to the morgue in Boston last night remained unidentified today.

Revised figures obtained today indicated that the losses were diveded according to the various classes of property destroyed as follows:

Churches and schools, $525,000.
Public buildings, $475,000.
Factories, business blocks and contents, $825,000.
Dwelling houses, $3,750,000.
Total, $5,575,000.

The insurance of $3.500,000 is divided among about 80 companies.

Mayor Beck issued an appeal to the country, but after a conference with acting Governor Eben S. Draper the appeal was amended so as to include only the state. Announcement was made that $15,000 had been raised by subscription in Boston. In addition, the city of Chelsea appropriated $10,000, and a resolution for $100,000 from the state was introduced in the house of representatives. Many nearby cities announced the starting of subscription papers and the city governments of others will hold special meetings to take action on the matter. A message received from President Roosevelt expressed sympathy and volunteered the services of the army and navy.

The President's telegram to Mayor Beck of Chelsea follows:

"In company with all our people, I am inexpressibly shocked at the tragedy that has befallen Chelsea is there anything the national government can do in connection with the navy yards or either the military or naval establishments at Boston which will be of service?"

In the meantime the local organizations, such as the Associated Charities and Salvation Army, were perfecting their work, and they professed entire ability to find temporary quarters for all the homeless.

The burned district was closely patroled by the state militia. The work of the guard, however, consisted mostly in keeping people from venturing too near the standing walls. There is little property remaining to be guarded, so thoroughly had the area been swept by the flames. In fact, the underwriters who viewed the ruins saw no prospect of salvage of any description.

TO PAY INSURANCE PROMPTLY.

New York, April 14—The presidents and managers of the fire insurance companies here accepted the news of the disastrous fire at Chelsea, Mass., with uniform good nature and confidence. Estimates of the total loss varied from $4,000,000 to $6,500,000, but on all sides it was said there was absolutely no doubt of prompt cash settlements without discount.

The losses will be paid by about 150 insurance companies it was said, so that the amounts will be comparatively small that the majority of the institutions will have to pay.

The arrest of two alleged fire bugs today lends color to the theory of Mayor Beck that the Chelsea fire was the work of incendiaries. Mayor Beck declares that he has evidence that four fires were burning in Chelsea at one time. "If our theories are correct," he said, "the incendiary ought to be hanged."

ARKANSAS GRAND JURY RETURNS INDICTMENTS

Little Rock, Ark., April 14—Indictments containing 58 counts against the Missouri Pacific and Iron Mountain roads, former general freight traffic manager of the two companies, and T. Howard Bunch, one of the most prominent grain dealers in the southwest, for charging, granting and the receiving of rebates, were returned by the federal grand jury today The maximum penalty upon conviction will be $1,160,000 for each defendant.

SAME WOMAN

LOVED BY BROTHERS, OFFICERS IN HUNGARIAN ARMY, AND THEY COMMIT SUICIDE.

Had Deliberately Planned Self Destruction and Each Was Found Clutching Pistol.

Budapest, April 14.—Each with a bullet in his brain, one still clutching a pistol and the other his weapon on the floor at his side, each seated in front of a mirror he had used to aid him in aiming at his own head, Majors Nicholas and Paul Von Halkovitch were found dead Tuesday in the dressing room of a suite they occupied together here. The Von Halkoviches were twins, members of an aristocratic but impoverished Hungarian family and fellow officers in the Austro-Hungarian army. Hopelessly in debt and in love with the same woman they resolved to die together. Each man had written a letter to the woman they both loved.

CAR JUMPS TRACK

And Sixteen Workmen are Carried With It Over an Embankment. Three Will Die.

Butler, Pa., April 14—Sixteen men were injured, three probably fatally, at Evans City early today in a wreck on the Pittsburg, Harmony and New Castle railway. Daniel Terliz, Frank Dost and Fred Farliz are not expected to recover. Twenty-one men were riding on a coal car when the coupling between the engine and car broke. The coal car shot down the grade at a terrific speed. When near Evans City the car jumped the track and was hurled over an embankment, carrying its load of human freight with it.

BURST OF NEW WATER PIPE AT 110 POUNDS PRESSURE

Very Satisfactory Streams Thrown From Three Nozzzles Before the Bursting of Pipe.

While testing the length of a stream that could be thrown from hydrants on the corner of Fourth and Church streets Monday afternoon, with a pressure of 110 pounds, a "T" joint in the 16-inch water main on Granville street at the corner of Eleventh burst, with a roar and rush of waer. A hole about fifteen feet square was torn in the street, a portion of the main itself being blown out.

Until the bursting of the main, the test of the stream was very satisfactory, three nozzles throwing streams to the top of the spires of the First M. E. church

The board of public service is at a loss to know how the pipe at Granville and Eleventh streets withstood the test pressure of 150 pounds when the pipe was first put in, and on Monday bursted with the 110 pound pressure.

THE PRESIDENT STILL DEMANDS HIS BIG NAVY

Washington, April 14—With a view to forcing a direct issue as to whether his pet naval program for four new battleships should be beaten as threatened, President Roosevelt sent a stirring message to Congress this afternoon in advocacy of his plan

"To provide for but one or two battleships a year," he says, "is to provide that this nation, instead of advancing, shall go backwards in naval rank and relative power among great nations. I cannot too emphatically say that this is a measure of peace and not of war," he continued. "I can conceive of no circumstance under which this republic would enter into aggressive war, yet our undefended wealth invites aggression."

OHIO POSTMASTER CONFIRMED.

Washington, April 14—The nomination of Willis A. Korns as postmaster of New Philadelphia, O., was confirmed by the Senate Monday.

CHANDLER ATTACKS PRESIDENT

Alleges That Administration is Not Radical Enough

IS PLAYING POLITICS

Urges Senator La Follette's Candidacy for the Presidency.

Washington, April 14—Former United States Senator William E. Chandler cut loose yesterday and grilled the President without mercy and urged the nomination of Senator La Follette as the Republican candidate for president. It will be recalled that at one time Mr. Chandler was on the most intimate terms in the White House; he was the personal representative of the President in dealing with the Democratic members of the Senate in trying to put the railroad rate bill through. Then came the smashup. The President inducted Mr. Chandler into the "Ananias club" with all the honor and verbal display incident upon such an initiation.

Since that time bitter rancor has tugged in the heart of Mr. Chandler and Monday he alleged in effect that the administration is not radical enough in dealing with the railroads and that a policy of surrender to the trusts and the railroads has been adopted by the administration and its candidate. In closing, Senator Chandler said:

"The biggest and highest bid for the presidency is so plain that he who runs may read. The Republican party organization in the South is to continue destroyed; the negro voters are to be ecluded from the polls and from Republican caucuses and conventions: the rampant labor unions are to be conciliated upon their own terms as to the legislation and kind of administration which they may want; the anti-trust law is to be annihilated and 'good' trusts invited to lift their heads and flourish; the railroads are to be allowed to pool their earnings and destroy all competition: existing prosecutions of trusts are to be dismissed for alleged want of evidence; no new prosecutions are to be instituted, because all the trusts are to be made to appear to be reasonable: the officeholders are always to control the conventions; no publicity laws are to be enacted, and political contributions for nominations and elections are to be as many and large and secret as they were in 1904.

"Is or is not this the program of the reform administration? Will it nominate a candidate and can it elect him if nominated? Against such abondonment of the reforms which the Republican party has promised to the people of this country Wisconsin and the West should loudly protest, and the most effective way of protest will be the candidacy of Senator Robert M. La Follette for president. He is the most fearless, most uncompromising and most reliable public man who is advocated for the office. As a pioneer in reform, he should be capable to carry to success, without betrayal or compromise, the enforcement of the Republican principles, of which he is the best exponent and strongest advocate."

STRIKERS SCATTERED BY WATER

Hose Turned On Police And Rioters Alike and Crowd Dispersed

MANY WERE INJURED

Much Indignation Expressed Because of Interference by State Troops.

Chester, Pa., April 14.—After a violent car-smashing and head-bruising riot early yesterday morning, and another last night, necessitating the dispersing of an incited crowd and the clubbing and injury of a number of men, women and children, conditions reached such a critical state in a strike of the Chester Traction company's 200 trolleymen that Mayor Johnson ordered all hotels and saloons to close their bars.

Crowds from all sections of the city collected last evening in the vicinity of the car barn of the traction company at Fourteenth street and Edgemont avenue, and for two squares to the B. & O. railroad, there was a mass of excited people. A company of the state constabulary, hurriedly brought here from the Reading barracks, rode into the crowd and tried to break it up. A serious riot ensued, and as there was much ill feeling between the local police and the state troopers it was finally necessary to call out the fire department companies. All of them responded and turned their hose on rioters and police alike, effectually clearing the streets. In the fighting the following were injured:

Lewis Bun, lacerated hand; not serious.

Edward Boyle, head cut, being struck by a state constable.

Mrs. Grimes, struck by a constable's horse and body and face bruised; not serious.

W. Armstrong, struck on the head with a blackjack by a constable.

Wm. Cooper, motorman, knocked unconscious by a blow from an officer's club.

Unknown girl, badly injured about the feet by horses's hoofs.

After the firemen arrived the troops took to a back street and remained there. One of the privates of the police was shot at, but the bullet went wide of the mark.

State Senator Sproul addresed the crowd, advising that all go home, and urged the police to rope off the street. Trouble is feared today when an attempt wil be made to operate the cars.

The strike is the result of a reduction of the men's wages from 18 1-2 cents to 16 2-3 cents per hour.

There is much indignation because of the interference of the state police in the strike, and many inquiries were made as to who is responsible for calling them here. Captain Groome, chief of the constabulary, is quoted as saying that Chief of Police Pennington was responsible; but the chief denies the allegation, and the trolley men assert that President John A. Rigg of the United Transportation company, of which the Chester Traction company is an auxiliary, is the responsible person.

The police authorities of the city claim that they were unable to cope with the trouble, and the appearance of the State constabulary has greatly aggravated the situation.

BACK TAXES

Will Have to be Paid by Central Life Insurance Company Amounting to $1,740,000.

Columbus, O., April 14—The Union Central Life Insurance company of Cincinnati, of which the late Governor Pattison was president, will have to pay $1,740,000 back taxes to Hamilton county for which judgment was rendered by the Superior court of Cincinnati. This is a decision of the Supreme court Tuesday in affirming judgment of the lower court.

BOROUGH BANK REOPENS DOORS

New York, April 14.—The Borough bank of Brooklyn, one of the financial institutions forced to close during the recent panic, reopened for business today.

GOVERNOR JOHN A. JOHNSON

SENSATIONAL SPEECH BY SENATOR FORAKER DENOUNCING ROOSEVELT

Washington, April 14—In one of the most sensational speeches ever delivered in the Senate, Senator Foraker, of Ohio, this afternoon hurled his long threatened thunderbolt of denunciation at the head of President Roosevelt because the chief executive had dismissed three companies of negro soldiers as a result of the Brownsville riot. "It would seemthat we are to be carried back in the administration of justice to days when men and women were put on trial for witchcraft, and found no avenue of escape from punishment, brutality and execution, except only in confusion," he exclaimed in opposing the so-called "administration measure," introduced by Senator Warner, which will permit any of the discharged men to re-enlist upon "proving to the satisfaction of the President" that they were innocent of complicity in shooting up the Texas town. Senator Foraker in scathing language, insisted that it was highly improper to make President Roosevelt, who had repeatedly, officially and otherwise, declared his belief that the negroes were guilty, a judge of their fitness to re-enlist.

"There is no excuse whatever for such a bill," said Foraker. "It would be adding insult to injury. Never before in the history of civilization has a legislative body been invited to require men accused of crime to prove their innocence before a hostile judge."

ODD FELLOWS

HOLD ENJOYABLE SESSION MONDAY EVENING AND INDULGE IN DRILL WORK.

Cicero Team of Debaters Will be Sent to Meadville—Success of Denison Glee Club.

Granville, April 14.—For some time past Myrtle lodge of Odd Fellows, No. 350, of this place, has been enjoying an unprecedented boom and work has piled up so rapidly that it has been necessary to have extra meetings for drill practice of the team and for the transaction of the rush of business. The regular meeting of the lodge of Monday night was a hummer. There was an unusually large number of the members of the lodge in attendance, and there were also a number of visiting brothers. The meeting on this evening was more in the nature of a reunion than any thing else. The team put in some time in drill work and a petition for membership was received and favorably acted on, and there will be work in the initiatory next Monday night. After the work a social session was had, at which refreshments were served, and altogether a very profitable as well as enjoyable meeting was had.

At the last regular meeting of Cicero Literary society the matter of the debate with Meadville college was taken up and discussed at length, resulting in its being decided to send the team to Pennsylvania. The following program was carried out: "Economic Papers," R. Flack; Address, H. J. Walker; Scientific Paper, T. Johnson; Debate, Thomas Frizelle and I. B. Crandall.

"A Glittering Success," was that which marked the recent trip of the Denison Glee club to Dayton. The Y. M. C. A. hall was filled with a crowd that packed the large hall to the doors. The crowd was a distinctly Denison one, and the boys were enthusiastically received, being compelled to respond to encores after nearly every number. Following the entertainment a reception was held in the parlors of the Baptist church under the auspices of the Dayton-Denison club.

The baseball season in Granville will open Saturday when Denison will go up against the Columbus Mates. These two teams are old rivals and a red hot contest, and one that will be interesting, may be expected

Mr. and Mrs. Clark Willison of Nashville, Tenn., who have been visiting relatives and friends here for the past few weeks have returned home.

Thomas Marcy, a prominent young business man of Toledo was in the village a short time Monday.

Miss Grace Evans, a charming young woman of Chillicothe, made a short visit with friends in the village Monday.

Walter Flory, D. U. '03, now a rising young attorney of Cleveland, and Miss McCune of Newark, and Miss Ruth McKibben of Granville were the guests at dinner Sunday of the Betas.

T. C. Riley, '01, will graduate this year from a law school in New York City, having taken his course while engaged in work for the New York Anti-Saloon league.

George B. Williams of Duane Academy was called to his home in Masillon by the death of his aunt.

Thomas Gilliland of Bucyrus was in the village Monday on business.

Prof. C. L. Williams has been confined to his home for a few days with an injured ankle.

The first game of base ball was scheduled for last Saturday afternoon when Doane and Mt. Gilead high was to have contested on Beaver Field. Owing to the fact however, that the grounds were not in condition, the game was called off.

Miss Laura Marlow of Columbus visited her mother in Granville Sunday.

FLEET WILL BE ON TIME

WIRELESS DISPATCHES SAY BIG VESSELS WILL REACH SAN DIEGO AT 2 P. M. TODAY.

Preparations Made for Big Reception —Gov. Gillette in Charge of the Official Functions.

San Diego, Cal., April 14—Wireless dispatches from Admiral Evans' fleet received early this morning give assurances that the big vessels will arrive off the harbor on exact schedule time at 2 o'clock this afternoon The fleet is coming up the coast in squadron All preparations have been completed for the big reception. Governor Gillette and a committee representing the state will be in charge of the official reception.

IMPORTANT NATIONAL QUESTIONS

Discussed in Interview by Gov. John A. Johnson, of Minnesota

TALKS OF HIS CANDIDACY

Tariff is Great and Dominant Issue in Next Democratic Campaign.

St. Paul, Minn., April 14—Vigorously maintaining his belief in states rights and the importance of tariff revision as questions demanding the attention of the Democratic party, Governor John A. Johnson, in an authorized interview, gives his opinions on important national questions and discussses his candidacy for the nomination of his party for the presidency. In his office in the Minnesota state capitol, Governor Johnson talked freely and frankly. He said:

"I am frank in saying that I do not wish to be placed in the position of a man who seeks the presidency of the United States for reasons of personal gratification, or because he wishes to add luster to his name or whatever fame he may possess. I have always been convinced that under a democratic form of government it is well within the right of every American citizen to aspire to this office, with however, the important qualification that the man who seeks the greatest office within the gift of the people must be the choice of the people, the expression of the wishes of the great majority as to the leadership they themselves desire. I do not seek the presidency. If, however, it should appeal to the body of the Democratic party that I, rather than some other man, can best lead the party to a victory of Democratic principles, I shall feel that it is not only the greatest privilege an American citizen may embrace, but my personal duty to become the choice of the party. I am a candidate only in the sense that I shall do whatever after mature consideration, seems to be my duty as a citizen and as a member and worker in the great party to which I have the honor of belonging.

"I like a direct man. I have little love for an individual of hazy views. I have been frequently asked to state the opinions I hold on questions which are of so great importance in our national life and have answered my friends as directly and explicitly as may be. The tariff in my opinion is the great and dominant issue in the next Democratic campaign. Trust evils cannot be successfully solved until the conditions which have created trusts are altered. I have little sympathy with the cry that our infant industries must be protected. Many of them are 100 years old, and have reached the age of discretion. It seems to me that all such can take care of themselves.

"The platform must appeal to every man who has a dollar invested or is forced to depend upon his brain or brawn for the making of his livelihood. We want a platform which shall be broad and sound, which will express the sentiment and feeling of the great body of our intelligent citizens, which shall be clear and explicit and which shall have been framed according to the dictates of sound common sense. It seems to me that the time is favorable for Democratic success and that a frank and straightforward platform which embodies the best thought and belief of the party is the one which will win public confidence, respect and support.

"I want to make it clear that I believe the Democratic party stands united. No other cause has so direct a bearing upon the question of trusts and corporations and nothing places so great a direct and indirect burden upon our people, benefitting no very general class, and conferring its favor upon only a privileged few. While we are fighting for tariff revision we should stand strongly for the proper and just enforcement of law, and for the control of the commercial evils which confront us.

"I am a believer in states rights. I do not believe that the state should surrender to the federal government any right which it now enjoys. The national government can well devote its attention to problems which are actual and which it now has upon its hands, rather than to devote increasingly broader effort to questions which may be well and satisfactorily solved by the individual states. Such

(oCntinued on page 4, col. 1.)

RESTFUL SLEEP

Mr. Darius Pierce of Haverhill, Mass., 72 years of age, who was troubled with insomnia and constipation caused by indigestion, was completely cured and restored to health by the great tonic stimulant, Duffy's Pure Malt Whiskey.

DARIUS PIERCE.

In a recent letter Mr. Pierce said: I have used Duffy's Pure Malt Whiskey to a considerable extent although not an invalid. I am 72 years of age and enjoy pretty good health. I am at times troubled with insomnia also constipation, the latter a result of indigestion which in my case is relieved by the use of your Malt Whiskey. I do not use it daily but always have a bottle in my room and when feeling out of sorts or in need of a stimulant or tonic, I find that Duffy's Malt fills the bill. At present I am using it when I retire. I find that a small quantity quiets the nerves and instead of lying awake for hours I soon drop off into a quiet, restful sleep and awaken in the morning with a clear head and a stomach ready for a good breakfast. Duffy's Pure Malt Whiskey is entitled to all the praise you can give it through the medium of printers' ink or otherwise.—DARIUS PIERCE, 10 Court street, Haverhill, Mass.

Thousands of unsolicited letters of gratitude like this of Mr. Pierce are received from grateful patients who are anxious to extol the merits of this great life saver and renewer of youth—Duffy's Pure Malt Whiskey.

Duffy's Pure Malt Whiskey

is an absolutely pure distillation of malted grain; great care being used to have every kernel thoroughly malted, thus destroying the germ and producing a predigested liquid food in the form of a malt essence, which is the most effective tonic stimulant and invigorator known to science; softened by warmth and moisture its palatability and freedom from injurious substances render it so that it can be retained by the most sensitive stomach.

If you wish to keep young, strong and vigorous and have on your cheeks the glow of perfect health, take Duffy's Pure Malt Whiskey regularly, according to directions. It tones and strengthens the heart action and purifies the entire system. It is recognized as a medicine everywhere.

CAUTION—When you ask your druggist, grocer or dealer for Duffy's Pure Malt Whiskey be sure you get the genuine. It's the only absolutely pure medicinal malt whiskey and is sold in sealed bottles only; never in bulk. Price $1.00. Look for the trade-mark, the "Old Chemist," on the label, and make sure the seal over the cork is unbroken. Write Dr. Curran, consulting physician, for a free copy of illustrated medical booklet and free advice. Duffy Malt Whiskey Co., Rochester, N. Y.

Ohio Electric Ry

COLUMBUS-ZANESVILLE LIMITED.

West: 7:45 a.m., 10:45 a.m., 1:45 p.m. 4:45 p.m.
East: 8:05 am., 11:05 a.m., 2:05 p.m., 5:05 p.m.

22 Five-Cent Ride Book for $1.00

SAVE MONEY.

Good for any number traveling together.

For information concerning special cars or special rates, see ticket agent or address W. S. WHITNEY, G. P. & F. A., Columbus, Ohio

DR. A. W. BEARD,
Dentist.
Trust Building, Fifth Floor.
Room 501.
Telephone, Office, 3121 Red.
Telephone, Residence, 7492 White.

High Price Of Gum Camphor

Makes it almost prohibitory to use this article as formerly, as a preventative from moths for woolen clothing. We have found an excellent substitute for it,

Red Cedar Flakes

which we guarantee to protect your woolen clothing, furs and blankets from moths when packed with Red Cedar Flakes and at a very moderate price 15 cents for large box, or two boxes for 25 cents. Sold only at HALL'S DRUG STORE.

Electric Wall Paper Cleaner

purchased direct from the manufacturer, fresh and good, 15c. or two for 25c.

Hall's Drug Store

Cut Flowers. Fine Candies.

OPERATIC SOCIETY

May be Made Permanent if Contemplated Production of "Fra Diavolo" Proves Success.

A movement for the organization of a permanent operatic society in Newark is on foot. The success or failure of the production of "Fra Diavolo," by local talent, under the direction of E. Herve Reynolds, will determine whether the organization is to be a permanent institution.

Mr. Herve Reynolds and Wm. H. Reynolds, both local musicians of well developed talent and ability, are at the head of the movement. With them are identified several local music lovers who have expressed their willingness to aid such an undertaking in a material way.

Mr. Reynolds is working earnestly and receiving hearty support in the effort to make the production of "Fra Diavolo" a success. A number of patrons have already been secured and seats are selling rapidly, so that it is believed the opera will be a distinct success. If it is, it will score a big point for local talent, as it is said that Auber's operatic tale of the Italian bandit is one of the most beautiful, yet classic, of the old standard works.

Wall Paper Talk
No. 34.

Use of Burlap in Decorating

Canvas or burlap on plaster has a very soothing effect on the color over it and a room so treated is quiet, sedate and self-satisfied in its appearance.

Webster's definition is "Burlap, a coarse fabric made of jute and hemp and used for bagging." The name is also given to a finer fabric of similar material used for curtains." He does not say what kind of curtains, whether window or portieres, but what he did mean was theatrical drop curtains. In the definition nothing was said of its use as a wall covering, for its general use as such is of very recent date. But today it is used far more for wall coverings than for drop curtains. Burlap has now become a staple article in the decorators shop. With it for a background he produces results impossible on any other surface and its possibilities are unlimited. We have the burlap in all colors and can show you some very attractive combinations.

Yours for correct wall coverings

THE A. L. NORTON CO.

All the new ideas in Easter millinery on display this week at Anna L. Hoover's, Auditorium building. 11d5t

Make your purchases of Roe Emerson between 8:30 a. m. and 10:30 a. m. on Saturday, April 18, Tag Day, and thereby increase the amount he has so generously offered for The King's Daughters district nurse fund. 13d5t

MERRY WIDOW

Rested on a Fair Maid's Head and She Could Not Get Through the Car Door.

Styles may come and styles may go, the proudest and vainest of the fair sex may sweep their stunning forms hither and thither, garbed in charming negligee or in blithsome costumes effete, a la mode, or a la fluffy-ruffles but the Merry Widow hat is here to stay.

Carriages will have to be rebuilt, elevators elongated and widened, streets will have to be broadened, auto hoods and street car doors will become things of the past—and all on account of that hat. And, pray, what will not fair woman suffer, what humiliation will she not bear with the placid smile of forced comfort, for the sake of her beloved Merry Wid.? One charming miss went to board an interurban car Monday night supporting upon her pretty head a hat that would have done justice to a ferris wheel. Yes, the girl got on the car, but she met her Waterloo when she endeavored to pass through the smoker door into ladies' compartment. The hat stuck! Ye powers, how it stuck! She couldn't get in without tilting her head, and that she would not do, so she sat down with calm resignation to her fate, and nestled comfortably in the corner of the smoking compartment, between a man with a black cigar and the glass window of the car.

Another dainty Merry Wid went to buy some candy in a North Side confectionery store. She started in, but didn't continue—her 40 inch brim wouldn't let her. The obliging confectioner passed the package through the small aperture which we are pleased to call a door, until fashions in hats cause it to have another name.

Woman! Woman! What next will thou hand us?

An Old Resident.

One of the most interesting persons in the city is Eliza Miner, a negress, who is past 70 years old. She was brought to Newark by the late Gen. G. B. Smythe, when she was only 12 years old, from his plantation in North Carolina, and she has lived here ever since. She says her mother was a native of Guinea and that her father was a native of Africa.

YOUNG MOTHERS

A mother who is in good physical condition transmits to her child the blessing of a good constitution; sickly, ailing mothers, the reverse.

The tiny babe brings to her a living responsibility. At such a time too great care cannot be taken to build up the mother's general constitution, and restore her feminine system to a healthy, normal condition. The greatest assistance that any woman can have in accomplishing this all-important work is

LYDIA E. PINKHAM'S VEGETABLE COMPOUND

Mrs. M. Gilmer, of West Union, S. C., writes to Mrs. Pinkham, Lynn, Mass.

"I was greatly run down in health, suffering from a weakness peculiar to my sex. I began to take Lydia E. Pinkham's Vegetable Compound, and I was not only restored to health but am the proud mother of a fine baby girl. I wish every sick and ailing woman would give Lydia E. Pinkham's Vegetable Compound a trial."

Mrs. Paul Oliver, of St. Martinville, La., writes to Mrs. Pinkham:

"For years I suffered from the worst form of female troubles, and the doctor said I could not get well without an operation. Lydia E. Pinkham's Vegetable Compound restored me to perfect health, and I have the sweetest little baby girl. I will never cease to praise Lydia E. Pinkham's medicine."

FACTS FOR SICK WOMEN.

For thirty years Lydia E. Pinkham's Vegetable Compound, made from roots and herbs, has been the standard remedy for female ills, and has positively cured thousands of women who have been troubled with the worst forms. Why don't you try it?

CAR LOAD OF MULLINS BOATS AT HAYNES STORE

James T. Haynes, the well known jeweler of Newark, just received a car load of the celebrated Mullin's Pressed Steel launches and row boats and a large stock of boat supplies, fishing tackle, etc. Mr. Haynes unloaded these boats at Millersport and now has them on display in his new store room at Buckeye Lake, near the Buckeye Lake Yacht club house.

The launches in stock range in prices $250.00, $325.00, $525.00 and $635.00 However he represents a line of motor boats ranging in prices from $130.00 to $1,000.00.

Mr. Hayes has sold and delivered two fine launches this season to well known busines men of Columbus, and has flattering prospects for selling a large number of boats this season.

The Mullins Pressed Steel boats are absolutely guaranteed against puncture and are provided with large air chambers to insure absolute safety.

LOCK.

Mrs. P. W. Dustin from Centerburg, spent part of last week at Clint Dustin's.

Mr. and Mrs. W. H. Mitchell were at Columbus last week on business.

Mr. and Mrs. Benjamin Douglass visited at Phil Cunningham's near Homer Saturday.

Miss Shawn from Virginia visited at the home of W. D. Stoughton on Sunday.

Mrs. and Mrs. Basil Moreland entertained the Rev. J. Converse Saturday and Sunday.

Flora Sparks from near Homer and W. H. Mitchell called on Jim Meachem Sunday.

Mrs. Clyde Lauderbaugh of Homer spent Saturday and Sunday at Jap Crolinger's.

Wm. McBride Sr. was taken to the State Hospital last Thursday.

Miss Birdie Larimore of Mt. Vernon is visiting with her sister, Mrs. Mitchell.

Clint Dustin lost a valuable cow on Friday.

Mrs. Boher returned to Mr. Douglass' Sunday after a week's visit with relatives at Croton.

TODAY'S MARKETS.

Grain and provisions markets furnished by F. B. Sinsabaugh, broker, room 1, 15 1-2 West Main street.

	Open	High	Low	Close
Wheat.				
May	91.6	91.6	90.5	90.6
July	86.	86.	84 6	84.7
Sept.	84.	84.	83.	83.
Corn.				
May	68.	68.	66.6	67.
July	64.	64.3	63 6	63.7
Sept.	62.7	63.1	62.5	62.5
Oats.				
May	53.4	53.4	53.	53.
July	45.2	45.2	44 7	45.1
Sept.	37.5	37.5	37.1	37.3
Pork.				
May	13.30	13.30	13.20	13.20
July	13.65	13.65	13.52	13.52
Sept.	13.95	13.95	13.82	13.85
Provisions—Lard.				
May	8.22	8.22	8.17	8.17
July	8.45	8.47	8.40	8.40
Sept.	8.65	8.65	8.57	8.57

LIVE STOCK.

Chicago.

(By Wire to The Advocate.)

Chicago, April 14.—Today's cattle: receipts 25,000; estimated or Wednesday 14,000; market steady. Prime beeves $6 15@7 20; poor to medium $4 40@6 10; stockers and feeders $3 25@5 20; cows and heifers $3 25@6 25; canners $2 15@3 10; Texans $4 40@5 50.

Hogs: receipts 11,000; estimated for Wednesday 25,000; market 5 and 10c lower. Light $5 50@6 05; roughs $5 45@5 70; mixed $6 05@6 10.

Sheep and lambs: receipts 19,000; estimated for Wednesday 15,000; market steady. Native sheep $4 75@6 70; western sheep $4 75@6 70; native lambs $6 00@7 75; western lambs $6 25@7 75.

Pittsburg.

(By Wire to The Advocate.)

Pittsburg, April 14.—Today's cattle supply 30 double decks; market strong. Choice $6 75@6 90; prime $6 40@6 70; good $6 25@6 50; tidy $5 90@6 20, fair $5 40@6 90; common $4 60@5 25; good to choice heifers $3 50@5 75; common to good fat bulls $3 00@5 75; fat cows $2 50@5 25; good fresh cows $25@55.

Sheep and lambs: supply fair and market slow. Prime wethers $5 75@6 00; good mixed $5 25@5 65; fair mixed $4 25@5 00; culls and common $2 50@5 65; fair mixed $4 25@5 00; culls and common $2 50@3 50; clipped lambs $4 00@7 25; spring lambs $8 00@12 00; veal calves $6 25@7 25; heavy and thin $3 00@4 00.

Hogs: Active. Prime heavy $6 50; medium and heavy $6 50; light Yorkers $6 15@6 25; roughs $5 00@5 50; stags $4 50; pigs $5 50@5 60.

How Big Does A Dollar Look?

No matter how big, a single pound of coffee at 30c knocks a hole in it. Yet you must have good coffee. If you can get better coffee and save 10c a pound, how much would that mean to you in a month? We guarantee that

CLIMAX PACKAGE COFFEE

(Never Sold in Bulk)

is at least equal in quality to any 30c coffee you can buy. And it is better because it is protected by a sealed package from all the dirt, dust and odors bulk coffee comes in contact with. Clean, whole berries, roasted just right and packed in sealed packages. It retains indefinitely its strength and delicious flavor. Every cup has

"The Aroma That Makes You Hungry"

We know that if you ever try Climax you will buy it again and again. Therefore in order to introduce it upon your table, we are offering the most liberal inducement ever made. Each package contains a

Present and a Premium Coupon

One hundred coupons are good for a watch or any one of a long list of attractive premiums.

The Climax Coffee & Baking Powder Co., Indianapolis, Ind.

EASTER HAT

Will be Given Away by Manager Lawrie of the Orphium Next Saturday Night.

Manager Lawrie of the Orphium, will go to Columbus Wednesday to get a line on some available amateur talent for Friday night. The genial manager is always springing surprises on the public. Here's the latest: Beginning with the Saturday matinee, numbered coupons will be given to all the ladies attending the Orphium. At the last performance Saturday night, a drawing will take place and to the woman holding the lucky number will be given an order for any $10 hat in the stock of Clouse & Schauweker, milliners.

Suffering and Dollars Saved.

E. S. Loper, of Marilla, N. Y., says: "I am a carpenter and have had many severe cuts healed by Bucklen's Arnica Salve. It has saved me suffering and dollars. It is by far the best healing salve I have ever found." Heals burns, sores, ulcers, fever sores, eczema and piles. 25c. at F. D. Hall's drug store.

ADMINISTRATORS' SALE.

The administrators of estae of George P. Webb, deceased, will offer for sale April 18th, 1908, at the south door of the court house, Newark, O., a farm of 189 1-2 acres in Union township. There is a new house and new granary, large barn on the farm. Also two producing gas wells which pay $400 per year. Appraised value $13,265.00.

A. R. WEBB,
F. C. WEBB,
Administrators.
C. W. Miller, Lawyer. 9-8t

Secretary Cortelyou's raven pompadour is getting streaked with gray.

Long's Millinery

Our opening Saturday was a repetition of former millinery, when our old customers and new ones, too, said: "We always did buy cheaper at Long's and the patterns are showy but neat."

Shoes

That will fit your feet, your purse.

Carpets & Oil Cloth

Are 10 per cent. cheaper than the lowest price you ever heard of.

Long's
Second Floor,
Old Location

DR. HOWARD S. BARRICK,
Dentist.
Sixth Floor, Room 601, Newark Trust Bldg
Modern dental office. All kinds of dental work done in the very best manner. Gas administered when desired for the painless extraction of teeth. HONEST WORK AT HONEST PRICES.
Citizens Phone 1329.
Open Saturday evenings.

ROBBINS HUNTER,
Attorney and Counsellor-at-Law,
Newark, Ohio.
Office—Hunter & Jones Block, West side of Public Square. New phone 179

TEMPORARY LOANS
$10, $15, $20, $25, $30
MAY HELP YOU.

If you need a small loan to tide over until conditions are better call on us. We offer unequalled rates on small loans for long or short time. We can arrange a loan quickly and privately at you home, either on your household goods, piano, horses, wagons, fixtures, or other security without removal.

We will gladly send our agent to explain everything if you will 'phone or write us, using blank below.

Everything confidential.

Name .....

Address .....

Our agents I in Newark every Friday.

STATE LOAN COMPANY
6th Floor Union Nat. Bank Bldg.
(Take Elevator.)
Cor. High and Spring Streets.
Bell 4566. Citizen 3066.
Columbus, Ohio.

900 DROPS

CASTORIA

A Vegetable Preparation for Assimilating the Food and Regulating the Stomachs and Bowels of

INFANTS CHILDREN

Promotes Digestion, Cheerfulness and Rest. Contains neither Opium, Morphine nor Mineral. NOT NARCOTIC.

Recipe of Old Dr SAMUEL PITCHER

A perfect Remedy for Constipation, Sour Stomach, Diarrhoea, Worms, Convulsions, Feverishness and LOSS OF SLEEP.

Fac Simile Signature of Chas. H. Fletcher. NEW YORK.

At 6 months old 35 DOSES – 35 CENTS

EXACT COPY OF WRAPPER.

CASTORIA

For Infants and Children.

The Kind You Have Always Bought

Bears the Signature of Chas. H. Fletcher.

In Use For Over Thirty Years

CASTORIA

THE CENTAUR COMPANY, NEW YORK CITY.

TOLD IN PARAGRAPHS

Flesh, white, pink, brunnette; Satin skin powder, 4 dainty tints. Only 25c.

Lawn mowers at Elliott's. 13-6t

Creme Chocolate for fudge.

Umbrellas repaired at Parkinson's, 20 West Church street.

"STAR BRAND SHOES ARE BETTER." STEPHAN'S DEPT. STORE.

Nothing Like Lofa.

Have you tried Lofa yet? You will find that even when the bread is a day or so old, the last slice will be just as fine flavored and delicious as when first baked. 9-tf

Perfection Oil Stoves at Elliott's. 6t

Resumed Practice.

Dr. S. H. McCleery has resumed the practice of dentistry at 36 1-2 West Main street, where he will welcome his former patrons and new ones as well. 13-6t

Phone your grocer for Creme Chocolate. It's fine.

G. I. A.

Don't forget the G. I. A. social at the B. of L. E. hall Wednesday evening April 14. Admission 10c. 1

In Memory of Earl Motz.

A splendid monument of three tons weight is being erected in the Irville cemetery, 16 miles east of Newark, by the Newark Monument company. The stone is being erected to the memory of Mr. Earl Motz, the popular B. & O. fireman, who was killed last year in a wreck at Bellaire.

Joins Barnum Circus.

Charles ("Tut") Smith, a well known local bill poster and advertising agent, left Tuesday morning for Washington, D. C., where he will join the Barnum & Bailey circus, in the capacity of excursion solicitor for the Pacific coast tour.

Moving Cafe.

The Ludlow Cafe, 13 North Fourth street, which is under the management of W. Vincent Boggs, is being removed one door south of its present location, in the room owned by Mr. Frank Connell. The name of the cafe will be changed to that of the Central, but will still continue under the management of Mr. Boggs.

To the Merchants of Newark.

When the plans were first made for The King's Daughters' tag day, the committees had thought to solicit the merchants, asking for contributions or per cent on sales at certain hours during the day. For several reasons this plan was changed and it was decided to leave it to the merchants themselves. Several have already offered either special subscriptions or a per cent of sales. If there are others who wish to do so, the offers will be very gratefully received. Any communication concerning this part of the work will be gladly received by the advertising committee. Miss Clara McDonald, phone West 5492. Miss Minnie Williams, phone 243. 2t

Fra Diavolo.

Important stage rehearsal tonight at 7:30 at Trinity parish house. 1

One Drunk Arrested.

Officer Brown arrested the only prisoner that was in police court this morning. The prisoner was slated as drunk.

A. I. U. Club.

The A. I. U. Dance Club will give its regular bi-weekly dance Thursday evening, April 16. Strictly private. Stevens' orchestra. 14-3t

Was Not Fred Fitzgerald.

The man who was arrested Sunday night under the name of Fitzgerald, was no kin to Fred A. Fitzgerald, the popular B. & O. employe.

Services Tonight.

The Holy Trinity Evangelical Lutheran church will have services this evening at 7:30, by Rev. H. C. Stuckenberg. Everybody welcome.

Ralph Parlette.

Ralph Parlette, humorist and lecturer, appears tomorrow night at Taylor Hall in his famous lecture, "Pockets and Paradise." Parlette is a popular attraction in Newark and will draw a large house. This is the last and one of the best lectures on the winter's splendid course.

German-American Alliance.

Mr. Julius Juch received a telegram from Cincinnati informing him that Mr. John Schwab would be here Sunday, April 19, for the purpose of organizing a German-American Alliance, and that he would deliver an address to the German-Americans of Newark at Vogelmeier's hall at seven o'clock in the evening of that day.

Birthday Surprise.

Mr. Newton Ballinger one of Newark's best known and most popular citizens, was agreeably surprised when the members of Canton Olive, No. 90, I. O. O. F., marched in on him at his home in the West End, and took complete possession of the house. The affair was in honor of the birthday anniversary of Mr. Ballinger and the members of the Canton presented him with a handsome chair. The evening was spent in having a good social time, and in the discussion of choice refreshments.

Phi Kappa Psi Elects Officers.

At a meeting of the Newark Alumni Association of Phi Kappa Psi college fraternity, which was entertained by Mr. and Mrs. U. G. Sanger at their home, 26 East Church street, officers were elected for the ensuing years as follows: President, E. T. Johnson; secretary, Edward Kibler; treasurer, Virgil K. Sparks. Messrs. Johnson, Sanger and Kibler were elected delegates to the national convention of the fraternity to be held in Denver, July 1. Messrs. Kemper Scott, Charles Kellenberger and H. G. Trout, son of the Rev. W. W. Trout, pastor of the East End church, were elected alternates. Mr. Trout was admitted into membership in the association.

LOST.

An opportunity will be lost if you fail to try "Bentley's White Lily Catarrh Cure." You have tried the rest, now try the best. 25c. All drug stores. tf

ENTIRE CITY INTERESTED IN YOUNG MAN

Cooper's New Theory Attracts Widespread Attention During Stay in Cincinnati.

An adequate idea of the intense interest which has been aroused by young Mr. Cooper during the past year with his theories and medicines is given in the following article which appeared in the Cincinnati Post while Cooper was introducing his ideas to the people of that city. The article says: "The beginning of Mr. Cooper's second week in Cincinnati gives every indication that he is to enjoy the same astonishing success here as in other cities.

"From the first day of his visit the crowds that call to see him have steadily increased, until now it has reached a point where several thousand talk with him each day. The entire city seems to have become interested in his theory that the human stomach is degenerate, and he already has an army of followers in Cincinnati who seem positive that his claims are correct.

"A number of Cincinnatians were interviewed at Cooper's headquarters on Friday, and several interesting statements, showing their intense faith in Cooper's preparations, were secured. The following are selected from these statements and are characteristic of them all: Mrs. M. E. Emerson of 630 West Court street, said: 'I have suffered with stomach trouble and constipation for a year or so. When I ate I would have bloated spells, sour stomach, fermentation, bad taste in my mouth. In the morning I was as tired as when I went to bed. I had a dull pain in the lower part of my back. I have taken almost one bottle of the New Discovery and am so wonderfully improved that I have come down here to thank Mr. Cooper in person and obtain more of the medicine.'

"Another individual interviewed was Mr. J. H. Brooks, living at 527 Walnut street, who had the following to say: 'For the past eighteen months I have been a constant sufferer from catarrh of the head and stomach. My nasal passages would become inflamed and sore. I would have severe headaches, which affected my eyes, and great crusts of matter would drop into the throat, causing an irritation of the bronchial passages, until the stomach finally became poisoned. When I would lay down at night a phlegm would gather in my throat until it almost choked me, and would cause an annoying cough. Half a bottle of Cooper's New Discovery gave me relief, and when the first bottle was finished I felt like a new man. I am now completely cured and consider Cooper's New Discovery the greatest catarrh, blood and stomach remedy in the world.'"

The Cooper preparations have been wonderfully successful throughout the United States. We consider them remarkable medicines and would be pleased to explain the nature of them. —City Drug Store.

OBITUARY

MISS MARY COSGROVE.

Miss Mary Cosgrove, aged 68 years died at 6.45 Tuesday morning at the Sanitarium where she underwent an operation last Saturday morning. The funeral will probably be held Thursday morning at 9 o'clock at the Church of the Blessed Sacrament, in East Newark.

The deceased leaes one brother, John Cosgrove, foreman of the B. & O. shops. There also remain four nieces and one nephew.

MRS. SAMUEL RECTOR.

The funeral services over the remains of the late Mrs. Samuel Rector, whose death occurred Monday at her home in Hanover, will take place at the Rocky Fork church Wednesday forenoon at 10 o'clock. Interment in the Rocky Fork cemetery.

MRS. ANNA M'FADDEN.

Mrs. Anna McFadden, aged 79 years, died at the home of her daughter, Mrs. J. W. Mitchell, 179 South Fourth street, at 1:30 Tuesday afternoon. She leaves two daughters, Mrs. Mitchell, and Mrs. J. W. Brewster, of Cincinnati, and five grandchildren. The funeral will be held at the Mitchell home at 2 p. m. Thursday, the Rev. Lewis P. Franklin officiating. Interment in Cedar Hill cemetery.

WILSON M. RANDOLPH.

Wilson M. Randolph, aged 59 years, died at his home on King avenue, on Monday evening at 8 o'clock, after a long illness due to dropsy. The deceased is survived by a wife and family. The funeral will take place at the home Wednesday at 2 o'clock, interment in Cedar Hill cemetery.

A GOOD CITIZEN.

Coshocton joins with Newark in mourning the death of Thomas J. Gainor. He was a man of the people and by his own indomitable will raised himself to the splendid commercial position he occupied. A good man, a just man, he made scores of warm friends during his two years' residence in Coshocton, who mourn his passing away.—Editorial in the Coshocton Age, April 13.

PERSONALS

Attorney J. V. Hilliard went to Cleveland Tuesday on legal business.

Mrs. James W. Owens of Columbus is spending a few days with friends in the city.

Hon. Edward Kibler left for Columbus Tuesday afternoon on business with the commander of the United States barracks.

Mrs. Walter Connors and son Harvey of Morgantown, W. Va., are the guests of Mr. and Mrs. William Parshall of East Main street.

Wilbur T. Mills, the Columbus architect, has been called to Battle Creek, Mich., owing to the death of his father Rev. James R. Mills.

Rev. Fr. Synan, Mr. and Mrs. T. J. Hanley and Miss Irene Rogers of Coshocton were in Newark yesterday attending the funeral of the late Thos. J. Gainor.

Mr. and Mrs. Louis Parshall and children, Mrs. Robert Parshall, Mrs. May Forbs and children, Miss Olive Parshall of Zanesville spent Sunday with Mr. and Mrs. William Parshall of East Main street.

Mr. F. E. Bonney, proprietor of the Warden cigar stand, left the city Tuesday morning for the home of his parents, in New London, O., having been called there by telephone Monday night on account of the serious illness of his father.

ALMOST A MIRACLE

His Body Distorted and Racked With Rheumatism for Two Years This Young Man Now Walks and Works.

For a generation Dr. Williams' Pink Pills have been curing rheumatism and other diseases caused by poor blood and during that time certain cures have been published that were so marvelous in their nature that they have been termed modern miracles. Such a cure was that of Charles Calhoun, Jr., now living at Capron, N. Y., and employed in a mill there. The facts in the case are widely known in the neighborhood in which Mr. Calhoun lives and the cure is regarded locally as nothing short of miraculous.

When the Calhoun family was living at Winfield, N. Y., some years ago the young man was taken sick. "Our family doctor, pronounced it inflammatory rheumatism," says Mr. Calhoun, "and he attended me for about a year. For nine months I was confined to the bed and in such agony that I could not bear the weight of the sheets nor to have anyone touch me. I could not move myself at all.

"The rheumatism was complicated with a nervous trouble resembling St. Vitus' dance, my limbs and head jerked and I suffered all the agonies possible. Blisters were applied to my knees until they left scars but I could not feel them. My fingers began to draw out of shape and get stiff.

"In spite of the doctor's treatment and all the medicine I took I kept getting worse. My feet swelled so that I could not get a stocking on and I could not straighten up at all. Finally the doctor told my father he could do nothing more for me.

"At this time Dr. Williams' Pink Pills were recommended to me and I found relief in the first box. After taking three boxes I could walk. I continued to take them steadily until I was cured. That was in 1895. I have worked every day for years now and am entirely well and have no trace of my old trouble whatever."

Our free pamphlet, "Diseases of the Blood" gives further information about the treatment of rheumatism.

Dr. Williams' Pink Pills are sold by all druggists, or sent by mail, postpaid, on receipt of price, 50 cents per box; six boxes for $2.50, by the Dr. Williams Medicine Company, Schenectady, N. Y.

The members of the Whatsoever, Sunshine and Brightening circles of The King's Daughters are earnestly endeavoring to secure a fund sufficient to support a district nurse in Newark. Help in this effort by contributing on Tag Day. Then wear your tag to show that you are interested in this work. 13d5t

Special display of Gage hats this week. Anna L. Hoover, Auditorium Building. 14d5t

Attend the all day Easter Market at the Plymouth Church, Saurday, April 18. 1t

Get your Easter cards at Evans' drug store 14d1t

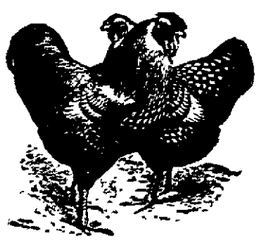

Chicken Supper

At East Main Street Methodist Church

April 16th

Supper From 4 to 8.

THE SIGN BRINGS CUSTOMERS

But it surely depends on where it is placed. If put in a wilderness it would be unreasonable to expect much trade. When you put a classified ad. in "The Advocate" you greatly multiply your chances for good results.

EIGHTEEN WORDS, THREE TIMES, TWENTY-FIVE CENTS. BOTH PHONES 59.

FOR SALE.

For Sale—Baby's cab with Swiss covered parasol, $5.00. Enquire 260 West Main St. 14d3t*

For Sale—A first class cow, Shorthorn bred. Will be fresh next week. Reason Edwards, on T. B. Cochran farm, R. D. No. 5. 14d3t*

For Sale—Grubb & Son have a large livery and feed barn on Fourth st. for sale. Will sell livery and cab barn or transfer barn separate, if desired. 14d2t w1t*

For Sale—Three screen doors, cheap. Apply at 55 Jefferson st. 14d3t*

Comfort Shoes for tender feet. We have them. The Jones-Evans Company. 14d3t

For Sale—Willow hood go-cart, good as new; three burner hot plate, also baby walker. Will sell cheap if sold at once. Enquire at 186 Granville street. 14d3t*

For Sale—Rattan English cab. Good as new. Inquire 191 West Church street. 14d3t*

For Sale, Farms—We have some bargains in farms, from 6 acres up to 500 acres, ranging from $45.00 up to $125.00 per acre; no better soil any where, for grain or grass; all on good pikes, good schools, churches and easy to market. Tell us what you want and see if we can fill the bill. Downs & Journell, Urbana, O. 14d7t*

For Sale—Frame barn. Inquire 23 E. Locust street. 13d3t*

For Sale—Five room house; gas, water. On car line. Cheap. Maple ave and Channel street. T. Murray. 13d6t*

For Sale—A good surrey and a road cocart. Cheap. Enquire 24 W. North street. 13d3t

For Sale—Household goods. Inquire at 169 Elmwood avenue. 13d3t

For Sale—Good 6-room house, barn, garden, chicken house, fruit trees. Cheap. T. M. Flowers, Channel street. 4-13tf

For Sale—Five room house, well, filtered cistern, gas light and heat, 3 acre lot; all kinds of fruit; cheap. Also other good properties. Applegate Bros., N. Fourth St. 11d3t

For Sale—Nine room house and barn. 353 Eddy street. Price $2400. Inquire on premises. Citiens phone 4462 Ruby. 11d3t*

For Sale or Exchange—Farm of 195 acres for small farm or city property. The Newark Real Estate and Imp. Co., 40 N. Third st., I. M. Phillips, manager. 11d6t

Good Investment—Six room house, gas, cement walks, on car line; will pay 10 per cent. J. R. Warner, Trust Building.

For Sale—Vacant lots on Union st. Will take good horse or team and monthly payments. Newark Real Estate and Imp. Co., 40 N. Third st. I. M. Phillips, manager. 11d6t

For Sale—Brick house, 12 rooms, lot 75 x 200. Will take small property as part pay. Enquire 44 E. Locust street. 11d3t*

For Sale—Farm of 46 acres, 1 mile south of Utica. Horse coming four years old. Broke to work and drive. Enquire 44 E Locust street. 11d3t*

For Sale—Buildings formerly used as power station and cavalry barns at State Camp Grounds near Newark. Send sealed bids up to noon, April 25, 1908, to Assistant Quartermaster General of Ohio, Columbus. Right to reject any or all bids reserved. 8d16t

For Sale—An 8-room residence on E. Main street. Best location on East Side. Special bargain. Immediate possession. J. F. Moore & Son, Franklin Bank Bldg.

For Sale — Cement block six room house and bath room, on Linden avenue. For particulars call new phone 1090. 1d12t

For Sale—Good four room house; splendid location; price $800 if sold at once. Apply Frank N. Wilson, salesman for Tallmadge Realty Co., 18 1-2 N. Second. 3-28dtf

For Sale—That splendid home, No. 250 Eddy street. It is modern, has up to date barn. This property must be seen to be appreciated. We have others in all parts of the city. Apply Frank N. Wilson, salesman, Tallmadge Realty Co., 18 1-2 North Second street. 2-24dtf

For Sale—Eight room modern house, reception hall and bath, summer kitchen with gas, all finished in oak, lot 40x189 1-2 ft. Will sell for $3,500. Inquire at 242 Eddy St. 4-6tf

For Sale—I have for sale or rent the Wintermute property on Camp Ground road, consisting of brick house with modern conveniences, barn, etc., and about two acres of ground; also 22 lots to be sold at very low prices and on liberal terms. Chas. W. Miller Lawyer, Trust building. 3-17tf.

FOR RENT.

For Rent—A nicely furnished five-room flat, near square; furniture for sale; great bargain for newly married couple. Address E. Advocate office. 14d3t*

For Rent—Five room house; all conveniences. Inquire 210 Eddy street. 14d3t

For Rent—Nice front room, suitable for one or two gentlemen. Apply at 196 Elmwood avenue. 14d3t*

For Rent—Two or three furnished rooms for light housekeeping. Inquire 338 W. Main st. New phone 2251 Ruby. 1t

For Rent—Five room house Tuscarawas St.; gas for light and fuel. Inquire 420 E. Main. Phone 3841 Red. 14d3t*

For Rent or Sale—House, cheap, on Church street. O. C. Jones, 107 Hudson avenue or Citizens phone 248. 14d3t

For Rent—Five room house No. 60 Chestnut street, suitable for small family. Gas for fuel and lights. Rents at $10 per month. Inquire at City Drug Store. 13d2t*

For Rent—Seven room house, 97 East Church st. Enquire J. W. Keller, 36 S. Second st. 13d3t

For Rent—Rooms suitable for offices or light housekeeping. Enquire S. H. McCleery, 36 1-2 W. Main st. 13d3t

For Rent — Six room house on Cor. Buena Vista and Lawrence St. Inquire at 88 Buena Vista. 4-13tf

For Rent—Living rooms in Baker Block, south side W. Main st., over music store, 2d and 3d floor. Enquire in building. 13d3t

For Rent—Large front room on square. Bath, heat and light. Suitable for two gentlemen. Address W., care Advocate. 11d3t*

For Rent— Five room house on South 5th St. Gas light and heat. Call New Phone 3241 Ruby 11d3t*

For Rent—New 5-room house on East Indiana street. Inquire 77 North Cedar street. 11d3t

For Rent—Seven room house; good well and cistern; garden space; near Heisey's and B. & O. shops. Applyp 223 Hudson avenue, New phone 909. 11d3t

For Rent—3 large rooms in brick building, ground floor, cemented, suitable for storage or light manufacturing; possession May 1st; rear 17 N. Fourth st. Enquire 17 North Fourth st. 11d3t

For Rent—House, barn and storeroom $13 per month. Will sell on monthly payments. Thomas Ward, 58 Summit street. 11d3t

For Rent—Half double house, six rooms with bath, newly papered, modern, big lot. 51 Pearl street. Inquire 184 N. Fourth st. 11d3t*

For Rent— Six room, modern house. Good location, five minutes walk from square. Inquire Benj. M. Hendricks, Trust Building. 11d3t

For Rent—Modern 7-room house with bath and all conveniences on Maholm street, near Williams. Call on J. R. Moser, 179 Maholm st. New phone 279. 4-10dtf

For Rent—Three front rooms in Tucker block. Inquire 71 1-2 East Main street. 4-7dtf

For Rent—Modern 5-room flat. Inquire F. J. Harrington, 232 East Main street. 3-30tf

For Rent—Six room house with bath on West Main st. The Newark Real Estate and Imp. Co., 40 N. Third st. Both phones. I. M. Phillips. 4-4dt

For Rent—House. Inquire at Bailey & Keeley's, 103 W. Main st. 3-17tf

LOST.

Lost—On public square, Saturday night, gold watch, with locket attached to fob with initials "S. E. W." Finder return to Advocate office and receive reward. 13d3t

MISCELLANEOUS.

Chance of a lifetime for some one to buy one of the best paying businesses in this part of the state, as I am going to sell or trade for real estate. G. C. Adams Lumber Co., Dresden, Ohio. 13d3t*

Horses Clipped at Harry Peas' blacksmith shop, rear Foos' S. Fifth st. Homer Dewees, phone 1403. 8d6t*

Take your carriage to Murphy Bros., 98 E. Main st. for rubber tires. We guarantee everything put on. Kelly Springfield or Morgan & Wright, two best tires in the world. 9tbst9t*

Given Away—$1 jean pants for 50c; 50c work shirts 35c; 15c lady's white foot hose 10c; 15c half soles 10c; 10 bars Acma soap 25c; 6 rolls toilet paper 25c; large box tooth picks 3c or 2 for 5c. The East Newark Novelty store, opposite school house 275 E Main st. 4-6dtf

A North Carolina grower of ginseng sold his harvested from a plot 67 by 54 feet $980 worth of the root, nearly all of which was sent to China.

WANTED.

Wanted—Competent man to care for cows, horses, garden, etc. W. A. Robbins, 150 Buena Vista st. 14d3t

Wanted — Good competent housecleaner, at No. 20 North Sixth street. 14d3t

Wanted—Everybody to know that they can get all the reliable SPRING TONICS at the City Drug Store. 13d3t*

Wanted—Lady for pleasant employment. One interested in Sunday school or church work preferred. Salary $1 per day to start. Also traveling position. Address S. S., care Advocate. 1[illegible]

Wanted—To rent a 5 or 6-room house this week on or near Main St. Call Cit. phone 8391 White or 2282 West. 14d3t*

Wanted—At once two experienced lady canvassers. Fine line and steady employment. Call at 158 Granville street. 13d3t*

Wanted—Information concerning Geo. Smith, aged about 70 years, if living, or his children if deceased; was related to Elizabeth Smith, wife of Benj. Hull (from Sussex county, N. J.), died in Delaware county 1842-55; visited his cousin George W. Hull, Morrow county, 1875. Address Orra E. Monnette, 496 Merchants Trust Co. Bldg., Los Angeles, Cal. 13d3t*

Wanted — Two or three furnished rooms for light housekeeping. Must be near Wehrle Safe Works. Address F. V., care Advocate. 13-3t*

Sewing Wanted—Will go out by day or week, or will sew at home. Call or address Daisy D. Drum, Toboso, Ohio, R. D. 1. 11d3t

Wanted—Washing and ironing to do at home. Apply 214 South Fifth street. 11d3t*

Wanted—Position to do housework in small private family. Call 2061 Ruby New Phone. 11d3t*

Wanted—50 persons to have their shoes repaired every day. We repair your shoes while you wait. Wm. Fishbaugh, prop., 57 Hudson avenue. 11d6t

Wanted—Every one to know that they can get C. O. Harris Fertilizer and Rendering Works by calling Citizens phone 7762 White. Bell phone 890-K. 4-6d1m*

Wanted—Experienced cook. Apply 90 East Main street. 3-3dtf

Wanted to Buy and Sell—New and second hand furniture and stoves. Goldenburg Bros., 11 S. Fourth st., under Bliss College. 3-14d1m

Wanted—Automobiles, carriages, delivery wagons rebuilt, rubber and painted. J. J. Bishop, painter, at J. W. Thompson's, shop, 23 Railroad st., new phone 6321 White. 20d1m

FOUND.

Found—After searching everywhere, investigating prices, material and workmanship it is found that the best place to get slating, galvenized roofing, spouting, felt roofing is of Thomas M. Coulter, 75 East Main street. "The most of the best for the least" is here. 4-3-1m

A nice farm of 110 acres at Denman's Corners for sale at $5500. Buildings are worth $3500. If not sold by 15th of this month it will be out of the market for a year.

11 room house on Monroe St. for rent. Good condition and suitable for two families or for boarding house.
CLIFF L. STURGEON,
78 North Fifth St.

NOTICE OF APPOINTMENT.

Estate of William W. McClintick, deceased.

The undersigned has been duly appointed and qualified as Administrator of the Estate of William W. McClintick, late of Licking county, Ohio.

Dated this 6th day of April A. D. 1908.

HALLIE L. McCLINTICK,
4-7-d3 Administrator.

Glazed kid is coming into popular favor as a shoe leader.

WINDSOR HOTEL

W. T. BRUBAKER, Manager.

Midway between Broad st. Station and Reading Terminal on Filbert street.

A convenient and homelike place to stay while in the city shopping. An excellent restaurant where good service combines with low prices.

Rooms, $1.00 per day and up.

The only moderate priced hotel of reputation and consequence in

PHILADELPHIA.

Anti-Germine

KILLS BED BUGS

And All Kinds of Insects.

For Sale at

EVANS DRUG STORE

WARDEN HOTEL BLOCK.

THE NEWARK DAILY ADVOCATE
Published by The
ADVOCATE PRINTING COMPANY

L. M. NEWTON ..... Editor
H. H. SPENCER ..... Manager

Terms of Subscription:

Single copy ..... 1 cents
Delivered by carrier, per week....10 cents

If Paid in Advance:

Delivered by carrier, one month..... 40
Delivered by carrier, six months.....$2 25
Delivered by carrier, one year..... 4 50
By mail, strictly in advance, one year 3 50
By mail, is not paid in advance, one year 5 00

All subscribers who arrange to pay at the office are subject to a call from the collector if payment is not made when due.

MEMBERS SELECT LIST OF OHIO DAILY NEWSPAPERS.

New York Office—116 Nassau street, Robert Tomes, Eastern Representative. Chicago Office—301 Journal Building, C. W. Wallis, Western Representative.

April 14 In History.

1861—Fort Sumter taken possession of by Confederates, the Federals marching out with flying colors.

1865—President Abraham Lincoln assassinated by Wilkes Booth.

1905—Remains of Paul Jones, naval hero of the American Revolution, discovered in Paris.

ASTRONOMICAL EVENTS:
Tonight and Tomorrow Morning.

Sun sets 6:34, rises 5:17; moon sets 5:13 a. m.; 4 p. m., planets Saturn and Mercury in conjunction, Mercury being less than one-half degree north of Saturn; invisible because too near the sun.

NATIONAL QUESTIONS

(Continued from First Page.)

a view leads naturally to the belief that the plan for federal incorporation and supervision of corporations involves too vast a system of federal espionage and that such a plan would definitely commit the national government to the handling of problems with which the state is better fitted to deal.

"Federa l authority has, it seems to me, been extended to sufficient territory and scope. The next administration will probably find that it can profitably employ all of its time in the solution of grave and important difficulties which are present and by no means theoretical, and that the just and impartial enforcement of the law will give it a field, which if efficiently handled, will demand its best thought and activities.

"Recently there has come from the highest tribunal in the land a decision fraught with grave import, as I view it, to the American citizen. This opinion as expressed by the eminent jurist who dissented from the majority, places the American states in the position of provinces or dependencies of the federal government. In this hour, when there seems to be a disposition to depart from established forms, when there seems to be a desire on the part of those in authority to abide in a central bureaucracy rather than in a representative Democracy, it becomes us to protest against any departure whatever from the government which came down to us from our constitutional convention in 1787 and those amendments to it by specific will of the people. The danger of the day is that the American people may be lulled into a false security and yielding to the demands of selfish interests, permit the breaking down of constitutional provisions under which we have attained a wonderful degree of material prosperity and have yet maintained the individual liberty of the citizen.

"What is needed today is to distribute the privileges under the government so that all citizens will have equal opportunity. Opportunity should not mean special privileges to any class, but should afford to all, like means for culture, education, prosperity and contentment. I cannot believe that the tendency to which I have just referred, to deprive our sovereign states of their just measure of home rule, will remain unchecked. On the contrary I believe that the nice balancing of the powers of both federal and state governments which has been so efficacious in the past, will be maintained in its full vigor in the future.

"It seems to me that the question which confronts the Democratic party at the present time is not a question of individuals. It is the determining, among the many excellent men who have been active in the party upon a leader to represent the principles upon which the party stands. Such a leader will be the representative of the mass of our Democratic citizens during the pending campaign. It is idle therefore to speak of individual men, except in the spirit of determining which best represents the party. To such a man the nomination should go. It is especially pleasant to me to know that the friends and fellow workers who have labored with me for the good of the party understand and respect me in this attitude. Whoever the Democratic party sees fit to nominate in the coming convention in Denver, will receive, should another man prove to be better fitted for this great work than I, not only my hearty approval, but my most energetic and unqualified support."

Bad Blood

Is responsible for most of the diseases and ailments that afflict humanity. To rid yourself of it take

Hood's Sarsaparilla

Liquid or tablets, 100 Doses $1.

Just Received

THIS MORNING

Allegretti Chocolates and Bon-Bons

Evans' - Drug - Store

Warden Hotel Block.

TRY THE WATER

Splendid Home Remedy for Stomach and Kidney Trouble and Rheumatism.

"The people here do not drink enough water to keep healthy," exclaimed a well known authority. "The numerous cases of stomach trouble, kidney and bladder diseases and rheumatism are mainly due to the fact that the drinking of water, nature's greatest medicine, has been neglected.

Stop loading your system with patent medicines and cure-alls; but get on the water wagon. If you are really sick, why, of course, take the proper medicine—plain common vegetable treatment, which will not shatter the nerves or ruin the stomach."

When requested for such a prescription for the cure of rheumatism and kidney trouble the answer was: "You must make the kidneys do their work; they are the filters of the blood. They must be made to strain out of the blood the waste matter and acids that cause rheumatism; the urine must be neutralized so it will no longer be a source of irritation to the bladder, and, most of all you must keep these acids from forming in the stomach. This is the cause of stomach trouble and poor digestion. For these conditions I would suggest the following prescription, which is composed of only vegetable ingredients, which can be obtained from any good prescription pharmacy. Any one can mix them by shaking well in a bottle. Fluid Extract Dandelion, one-half ounce; Compound Kargon, one ounce; Compound Syrup Sarsaparilla, three ounces. To be taken in teaspoonful doses after each meal and at bedtime, but don't forget the water. Drink plenty and often." This valuable information and simple prescription should be posted up in each household and used at the first sign of an attack of rheumatism, backache or urinary trouble, no matter how slight.

EPILEPTIC FITS

There is nothing more frightful in a happy home than to have one of its members instantly seized with a dreadful attack of Epilepsy or Fits The many grateful letters from such homes, after the use of Kosine, the remarkable remedy for the dread ailment, testify to the real merit of the preparation.

It is a meritorious article and is sold on a guarantee plan that deserves your confidence. The price of $1.50 will be refunded by Frank D. Hall, if not fully satisfied after using a bottle. Mail orders filled by The Kosine Co., Washington, D. C., or Frank D. Hall, Newark, O.

Attend the all day Easter Market at the Plymouth Church, Saturday, April 18. 1t

NOTICE OF APPOINTMENT.
Estate of Thomas J. Gainor, deceased

The undersigned has been duly appointed and qualified as executors of the will of Thomas J. Gainor, late of Licking County, Ohio.

Dated this 14th day of April, A. D. 1908.

WILLIAM F. GIFFIN,
JASPER M. KECKLEY,
14-Td3t Executors.

"They All Look Alike to Mary."

This is the title of the next song to be given with the New York Sunday World. Words and music complete. Comic song hit of Ziegfeld's "Follies of 1907," which enjoyed a wonderful run at the New York theater last year and is now on a return engagement to New York. This is a great comic song. Humorous cover design by Stanlaws in color. Words and music by Billy Kent. Song published by arrangement with Maurice Shapiro.

STONE MASONS UNION

Stone Masons' Union No. 4, Newark, Ohio, will, on and after May 1st, 1908, work 8 hours for a day's work.
13d3t W. G. LUSK Cor. Sec.

SKIN DISEASES CURED.

Eczema, salt-rheum or tetter, erysipelas, ring worm, scaly or itching eruptions of the skin or scalp, old sores and scrofulous indications are a few of the troubles which Dr. Hale's Household Ointment drives away First application gives relief. At City Drug Store. 6

"STAR BRAND SHOES ARE BETTER. STEPHAN'S DEPT. STORE.

MODERN WOODMEN

Have Interesting Session Monday Evening—Drill Team Practicing for National Camp.

Cedar Camp, No. 4727, Modern Woodmen of America, had one of their big meetings Monday evening which was largely attended and was very enjoyable. In addition to the members of Cedar Camp, Woodmen were present from various camps throughout the county. Nine strangers were adopted into membership into the Camp with impressive ceremonies. The members of the Foresters' drill team, clad in their new uniforms, gave some fine exhibition drills which elicited hearty applause. This team will drill at the National Camp at Peoria, Ill., this summer, and it will be a strange thing if they do not win the big prize of which they are so worthy.

At the close of the work interesting remarks were made by Neighbors McDonald, Mitchell, Marriott, T. B. Fulton, Rees R. Jones, W. S. Brandriff, Ned Sherburne and E. M. P. Brister, after which all repaired to the dining room where delicious refreshments consisting of cake and ice cream were partaken of.

NOTICE TO DOG OWNERS

I wish to say to all owners of dogs in the city of Newark, and those who harbor them, that it is not necessary that all dogs be muzzled, only vicious dogs. All dogs to be protected from the dog catcher should have a tag with the date of 1908. I make this statement because some persons have understood that all dogs must be muzzled. HERBERT ATHERTON,
14d3t Mayor.

MEN WANTED.

No Man Over 45 Need Apply.

There's the sign that's getting to be a common thing in America.

Corporations are retiring men at 50. They are not hiring anyone over 40.

A balded man often looks 10 years older than he is.

A man with gray hair always does.

It is important nowadays that a man look as young as he is; it is vastly important that a man having a family dependent upon him should take care of his hair.

If you have dandruff—get rid of it by killing the germs.

If your hair is falling out—stop it.

If your hair is turning gray—don't waste any time.

There is one sure remedy that will cure these misfortunes and aid you to remain young.

Parisian Sage, the great French Hair Restorer is guaranteed to permanently remove dandruff in two weeks, or your druggist will give you your money back.

Parisian Sage stops falling hair—it prevents the hair from turning gray.

It is the best beautifier for ladies hair as it makes harsh, lusterless hair fluffy, soft and beautiful and is not sticky or greasy.

Parisian Sage is sold and rigidly guaranteed by T. J. Evans, Warden Hotel block. Price 50 cents a bottle. If you do not live near a druggist who sells Parisian Sage send us 50 cents, stamps or silver and we will send you a large bottle, charges prepaid. Giroux Mfg. Co., Buffalo, N. Y.

25 per cent of all purchases made at Roe Emerson's between 8:30 a. m. and 10:30 a. m. on Saturday, April 18, will be given to The King's Daughters district nurse fund. 13d5t

"STAR BRAND SHOES ARE BETTER. STEPHAN'S DEPT. STORE.

POSSES

Scouring Country Near Galion for a Man Who Assaulted Two Women Last Night.

Galion, O., April 14—Posses are today searching the surrounding country for an unknown man who attacked two women last night. One was Emma Ernst, who beat off her assailant with her fists. The other was Mrs. Peter Gumbert who fainted when attacked. Two men in a buggy, however, came to her rescue in time. The assailant is white.

Accidentally Shoots Self.

Guy Bell, a highly respected young man residing just south of the village of Highwater, in McKean township, accidentally shot himself in the left leg Monday evening. Bell was refilling his revolver with cartridges when the gun was discharged, one of the balls, 38 caliber, passing into the muscles of the thigh and down to the knee cap. Drs. D. M. Smith and P H. Cosner of this city, were called and together with a local doctor, removed the bullet and left the young man resting comfortably.

Keeping Open House.

Everybody is welcome when we feel good; and we feel that way only when our digestive organs are working properly. Dr. King's New Life Pills regulate the action of stomach, liver and bowels so perfectly one can't help feeling good when he uses these pills. 25c. at F. D. Hall's drug store.

Why not enjoy drinking a pure spring water that will keep you well. Order free sample Chalybeate Spring Water. Office 16 1-2 N. Park. Phone 7131 Red. 1-7tf

JOHN J. CARROLL

Ladies' Spring Suits

Don't wait until the last minute for your

Easter Suit

Avoid the rush of the two last days by coming tomorrow. The greatest selections and best values in the city are here.

Easter Cloves

We are prepared to meet the requirements of every demand as to color, style and variety, and would suggest that every advantage will be secured by selecting Gloves for Easter at this time.

JOHN J. CARROLL

ONLY ONE MORE DAY

Our 2d Annual Popular Price Sale

Closes Wednesday, April 15th

This sale has been a wonderful success, a success won on the merit of the high grade quality, the low prices and the remarkably low terms. Four big floors of Furniture, Carpets, Stoves and Housefurnishings await your inspection. Never were the designs and styles so artistic or practical, the prices so low or the terms so easy. It will be a pleasure to show you through the store. Come whether you intend to buy now or later. You will be well paid for your visit. You can select anything you want on these terms

$40 WORTH, $1 DOWN $1 A WEEK $20 WORTH, 50c DOWN 50c A WEEK
$10.00 WORTH, 25c DOWN 25c A WEEK

Sunray Gas Ranges

Sold Under a Positive Guarantee to Give Satisfaction.

These ranges are made to give first class service and good value for the price paid for them. Sunrays are not to be classed or compared with cheap bargain counter ranges made merely to sell at a low price.

A Sunray Gas Range Insures a Cool Kitchen, a Hot Oven, a Small Gas Bill, a Contented Housewife and Well Cooked Meals

This range illustrated above has a full 18-inch oven, a giant simmering and three star burners; on top a large capacity over burner that lights from an outside pilot. It is double steel walled from top to bottom and full asbestos lined.

Body is of finest grade polished blue steel.

Sunray Elevated Oven Ranges

Are marvels of beauty, economy and convenience—they must be seen to be appreciated and we would like to show them to you.

WE ARE THE EXCLUSIVE AGENTS FOR SUNRAYS.

Prices Range from $16 to $36

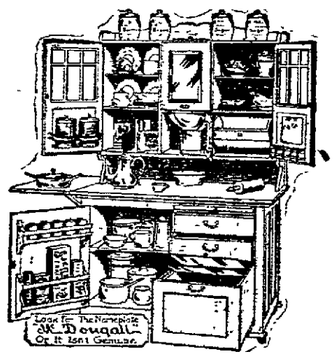

One thing money Cannot do--Buy a Better Kitchen Cabinet than the

McDougall

You can get a kitchen cabinet made of cheap material, carelessly thrown together—"made to sell."

Looks pretty good when you buy it. After a while the defects of its design show up; the wood warps, the joints open, the drawers won't work, the roaches gather, and the cabinet, instead of being a help, becomes a burden. But with the

McDougall Kitchen Cabinet

it's entirely different. It is made of carefully selected, thoroughly seasoned wood so that it will endure the varying temperatures of the kitchen and last a lifetime. Constructed and fitted together with accurate care, so that everything fits snugly, yet works easily. Dust-proof. Mouse-proof. Pays for itself in the supplies it saves. Guaranteed to give perfect satisfaction in every way.

BESIDES THE McDOUGALL COSTS LITTLE OR NO MORE THAN THE "MADE TO SELL" KIND.

Come In and See the Improved Patterns Just Received . . . $16 to $35

Extra Special--Library Tables 25% Off Until Close of Sale

Our Entire Stock of Library Tables

go in this sale at this big reduction—these are beautiful tables in quartered Oak, Mahogany and Mission, in a variety of fancy, plain and practical designs, all highly finished and extra good values.

We Find we have too many Tables and to close them out quickly the prices have been

Cut One-Fourth

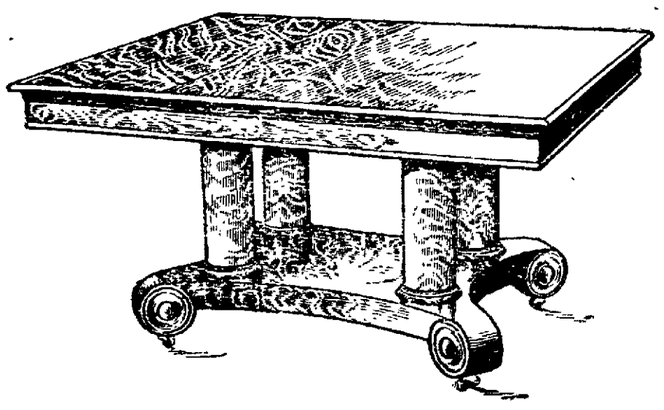

You Can Easily Afford a New Library Table at These Prices

$10 Library Tables reduced to $8.50
$12 Library Tables reduced to $9.00
$16 Library Tables reduced to $12.00
$20 Library Tables reduced to $16.00
$24 Library Tables reduced to $18.00
$30 Library Tables reduced to $22.50

SPECIAL -- One Elegant Mission Table, Spanish Leather Top, regular $15 value to go at only..... $10

Exclusive Agents for Allwin Go-Carts

THE C. R. PARISH CO.

39 SOUTH THIRD STREET

NEWARK'S BIGGEST Furniture Store

A Suit Sale That Will Stir Entire Community

Beautiful New Easter Models
A Fourth to a Third Below Value

$27.50 and $30 New Easter Suits for - - $19.00

The latest flights of fashion—individual exclusive effects, Butterfly, Edna May, Prince Chap, Cutaway, Merry Widow models; silk lined plaited or circular gored skirts, with deepself-fold on bottom. Materials, Chiffon, Panama, shadow stripe, wide wool diagonals, French serge, worsted chiffon broadcloth and other fashionable materials in a wide and handsome range of colors, including green, navy, brown, black, russet, wine, shepherd checks, monotone stripes and enticing mixtures in characteristic spring time colorings. Handsome and authentic $27.50 and $30.00 models in this remarkable

Suit Sale Tomorrow at $19.00

EXTRAS FOR MARKET MORNING

$2.50 Long Kid Gloves
Colors Black, White and Drab. Until noon . . . **79c Pair**

25 and 39c Veilings
Plain and dotted, Maline Fishnet, etc., in all colors and shades UNTIL NOON **15c Yd**

Hour Sale
Of Lonsdale Muslin from 8 until 9 o'clock . . . . . **9c Yd**

50 and 59c New Spring Suitings
Checks, Stripes shadow effects, in all the new spring colorings UNTIL NOON **29c Yd**

The Powers, Miller Co.
NEWARK'S BIG DEPARTMENT STORE

CAUSED EXCITEMENT

Insane Man Attracts Crowd by His Hallucinations—Will be Taken to Columbus.

Considerable excitement was created on the west side of the public square about 11 o'clock Tuesday morning by Charles Kissell, son of Mr. Jacob Kissell, who lives in the Red Men's hall, running out of the apartments of his parents, and loudly shouting that some one had killed his wife. A number of people who were on the second floor at the time, became terrified and rushed down into the street. In a short time a hundred or more persons had gathered around the stairway, and finally several of the most daring mounted the stairs and endeavored to pacify the man.

Young Kissell, however, contended that his wife had been murdered and that her body had been cut up and placed in the cellar. Mr. Kissell, father of the young man, said that his son had been suffering with yellow jaundice and rheumatism at his home in Denison since the holidays, and that he had been brought here to be treated for his malady. It is his opinion that medicine he had been taking was too strong for im, and caused him to temporarily lose his mind.

The afflicted man was taken to the county jail for safe keeping. His father, after a talk with the man's wife, went to the office of Probate Judge Brister and filed papers providing for his transfer to the State Hospital for the Insane at Columbus.

Help secure a district nurse for Newark by contributing liberally on Tag Day, Saturday, April 18, '08. 13-5t

"STAR BRAND SHOES ARE BETTER. STEPHAN'S DEPT. STORE.

Notice To Owners And Drivers Of Automobiles

For the reason that complaints have been made to me concerning the fast running over the streets of Newark of some of these machines, I wish to call the attention of people who are careless about the speed they maintain, to the city ordinances regulating the same. The ordinance prohibits them running faster than eight miles per hour. Of course I do not wish to confine persons strictly to that rate of speed at all times, but they should and must be run under better control. It is only good luck that there has not been more accidents caused by reckless driving of these machines.

HERBERT ATHERTON,
Mayor.

14d3t. Newark, O., April 19, 1908.

CLEARS THE COMPLEXION OVERNIGHT

Pimples, Rash, Eruptions, Etc. Quickly Eradicated by New Skin Remedy.

Since its discovery one year ago, poslam, the new skin remedy has, in its extraordinary accomplishments, exceeded the most sanguine expectations of the eminent specialist who gave it to the world. It has cured thousands of cases of eczema and eradicated facial and other disfurements of years' standing. The terrible itching attending eczema is stopped with the first application, giving proof of its curative properties at the very outset.

In less serious skin affections, such as pimples, rash, herpes, blackheads, acne, barber's itch, etc., results show after an overnight application, only a small quantity being required to effect a cure. A muddy or sallow complexion is noticeably improved by a single application. Those who use poslam for these minor skin troubles can now avail themselves of the special 50-cent package, recently adopted to meet such needs. Both the 50c cent package and the regular $2 jar may now be obtained in Newark at Frank D. Hall's and others leading drug stores.

Samples for experimental purposes may be had free of charge by writing direct to the Emergency Laboratories, 32 West Twenty-fifth street, New York City.

For Stomach Troubles

When there is distress after eating or drinking, or your food doesn't "set well," the digestion is deranged and the stomach needs to be toned and strengthened. A natural appetite and a perfect digestion can be assured and you will enjoy your food if you will get a box of

Beecham's Pills

and use them according to the simple directions printed on the wrapper.

Acute indigestion, lassitude, flatulence, "qualmishness," and other uncomfortable and distressing sensations after eating, are quickly righted with a dose or two of these little wonder workers for a weak digestion. In all acute forms of stomach trouble Beecham's Pills

Are Wonderfully Effective

In boxes 10c. and 25c., with full directions

Building a House

is probably not such a frequent thing with you that you can afford to make mistakes Remember it costs more to repair than to build right at the start. The use of our building materials will insure you a building you can be proud of And the saving on future repair bills will well repay your foresight in having us supply the building materials at the start.

HENRY O. NORRIS
Locust and Fourth Streets.

WE ARE OFFERING
The Great China Tea Company's
CUMULATIVE **7%** STOCK

At $11.00 Per Share—Par Value, $10.00

At the price quoted this stock yields almost 6½%, and is non-taxable. Dividends are payable the 15th of January, April, July and October. This stock is a bargain at this price, and is certain to go considerably higher.

If your present investments are netting you less than this, we will take them in on a trade at present market prices.

Write for our handsomely illustrated booklet, describing this company's properties and the security back of the investment.

ANGUS W. MISHAW & CO. Investment Bankers, 716 First Nat. Bank Bldg. CINCINNATI, O.

Have You Bought Your Easter Oxfords!

We are ready for you with all the latest designs in Boots, Oxfords and Pumps in

In Tans and Patent Finishes

If you have not seen them you have missed something. They have the Style, Fit and Quality and the prices are right. Courteous treatment whether you buy or not.

Come in and See the Assortment

THE JONES-EVANS CO.
Y. M. C. A. BUILDING. NEWARK, OHIO.

Get Your Screen Doors and Windows
Before the flies come. We have a fine line and can suit you.

Paint Your House With Richmond Paint
Every gallon guaranteed and the price is right

Lawn Mowers
That will cut grass and which are a pleasure to operate

The Crane-Bliss Hardware Co
11 SOUTH PARK PLACE

An Easter Dress Rehearsal

FOR THE PEOPLE OF NEWARK

Next Sunday will be Easter ,and we have had our windows decorated, and a galaxy of real shoe beauties arranged for the reception and inspection of the shoe-wearing public of Newark. This dress rehearsal will continue at our store every day this week. You will see some of the shoes in our show windows—just a few samples of the big and varied stock we have inside.

The Sample

HENRY BECKMAN. W. SIDE SQUARE.

AMUSEMENTS

ORPHIUM THEATER.

If you meet an artist playing the Orphium this week and he tells you he is a "riot" at that house, don't hand him that indulgent smile while whispering to yourself sarcastically, "Yes, they always are." Straighten up and take notice, for he is telling you the truth. Every act on the bill is a big hit. It may have been the good nature of Monday nights audience which made each specialty so popular, but it is more likely the bill just suited the Orphium patrons. The Avolettes made a hit from the start, besides the usual routine work of feet balancing artists which were performed with ease and grace, the pair have worked out several new formations which require the greatest of skill. The dressing is neat and the foot tumbling shown is cleanly executed.

Mortimer Bassett has an act built for himself that should place him in the front rank of imitators. He gave several solos that were well received and his barn yard specialties were extra good. Harry De Bar also came in for a big share of the applause. He has an excellent line of patter which causes endless laughter. He dresses the part of a black face artist to perfection and certainly hits the patrons right.

The five Lubins proved a big feature. Such singing and dancing are seldom seen outside of the big cities and the patrons of the Orphium should feel highly elated over seeing acts of this kind.

GREAT CARUSO IN COLUMBUS.

The coming of Caruso at Memorial Hall, Columbus, on the evening of May 1, is attracting the widest attention. Neighboring cities will send large parties, and no such concert probably will have been given in the musical history of Columbus, everything considered. Caruso not only has never sung in concert before, but probably never will again The brief tour that he makes this season is done largely out of friendship for Ernest Goerlitz Caruso can make a small fortune out of a few engagements, but as he is a very rich man he has even passed up a season in Paris following his annual engagement in London Prominent in the company is Master Kotlarsky, a slip of a boy who plays the violin like one inspired. At the last Sunday night concert of the present season at the Metropolitan opera house the youngster fairly won his spurs.—Columbus Press Post, Sunday, April 12.

Seat sale April 22. Address C. W. Bryson, Goldsmith's Music Store, Columbus, O. Prices $2 to $5.

ROBERT MANTELL.

Mr. Wm. A. Brady, under whose direction Mr. Mantell appears at the Auditorium Friday evening, April 17, having provided a splendid pictorial scenic environment for each play Mr Mantell's supporting company is a most excellent one. It includes among the women Marie Booth Russell, who has been his leading woman for many seasons; Alida Cortelyou, an experienced actress who served under Irving and Barrett, Alice Belmore, Leila and Lorraine Frost and Josephine McCallum. Among the men are no less than three who would be ordinarily termed leading men They are Francis McGinn, who has served under Mansfield, and who at one time featured with Frederick Warde. H. Cooper Cliffe, who was leading actor to Henry Irving and other noted English actors; Guy Lindsley, who was Modjestka's leading man. The performance it is announced, will begin at 8 o'clock sharp.

ON THE INTER-URBAN.

On the inter-urban, riding out from town, you will notice houses old and tumble-down; isn't it an awful shame, to see such wreck and ruin. Aurora Paint if used at once would change this very soon. There's nothing like good paint to stop the wood from growing old Aurora Paint for this alone is worth its weight in gold. Besides a nicely painted house attracts the people's eye, and if you ever have to sell, you'll get someone to buy. You are always sure of the best if you use Aurora Mixed Paints. Good paint increases the value of your property Manufactured by The Marietta Paint & Color Co., Marietta, O. Sold by the Newark Paint Co., 31 West Church street.

CONTRACTORS BUSY

Contractors on city work are getting busy on their jobs.

John Brennan is at work on the West Main street paving and began stone cutting for the Fourth street paving Tuesday afternoon

Contractor Frank Kinney is beginning the paving on Locust street, for which he was recently awarded the contract.

John I Smith will begin work on the North avenue sewer Wednesday noon

MOTHER GRAY'S SWEET POWDERS FOR CHILDREN, a Certain Relief for Feverishness, Constipation, Headache, Stomach Troubles, Teething Disorders, and Destroy Worms. They Break up Colds in 24 hours. At all Druggists, 25 cts. Sample mailed FREE. Address, A. S. OLMSTED, Le Roy, N.Y.

Trade Mark. Don't accept any substitute.

All Kinds of
Garden and Flower Seeds
All Kinds of
Bulbs for Spring Planting
All Kinds of Plants
Leave Your Orders Now for All Kinds of
Easter Flowers

MILLER THE FLORIST
Both Phones. 12 East Park Place

Greenland Refrigerators
CUT THE ICE BILL IN HALF

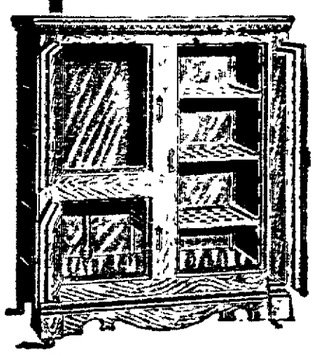

Because they have eight walls, making a thickness of 3 inches, including Granite rock-wool, the best non-conducting material known. Adjustable shelves and waste pipe. All lumber used is kiln dried from two to three years. Perfect circulation. Always keeps sweet. Both approved and used by government. Styles and prices to suit any pocketbook.

We are also agents for the WHITE FROST REFRIGERATORS.

Come in and see them. Ask for catalogue.

THE ELLIOTT HARDWARE CO.
16 WEST MAIN STREET

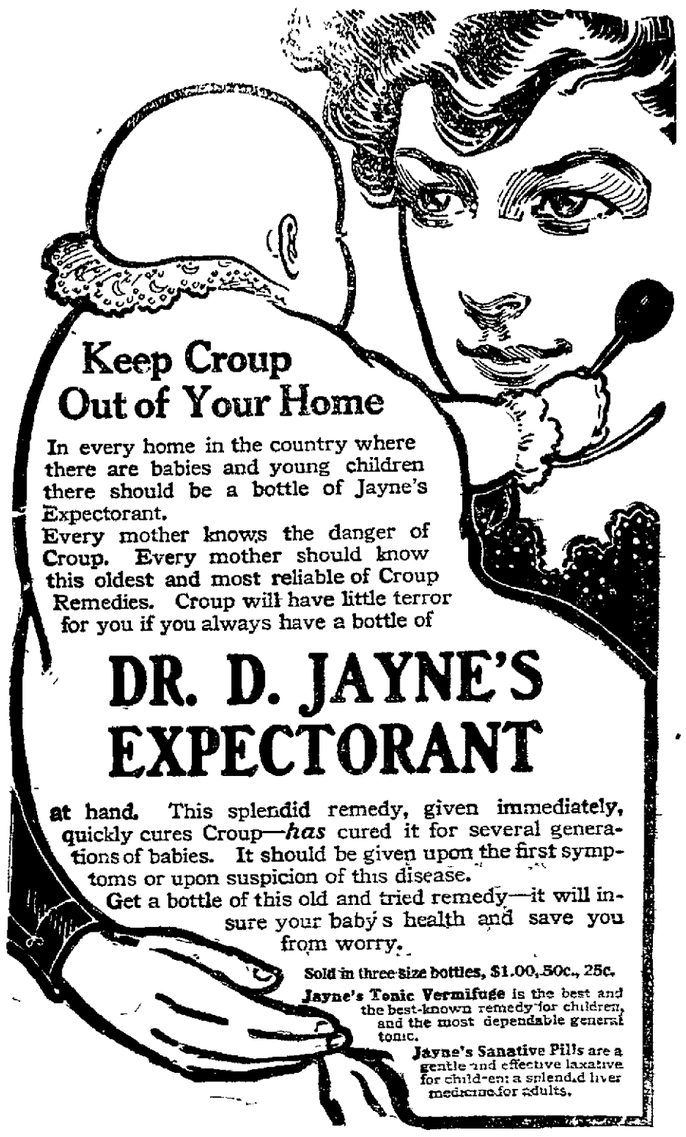

Keep Croup Out of Your Home

In every home in the country where there are babies and young children there should be a bottle of Jayne's Expectorant.

Every mother knows the danger of Croup. Every mother should know this oldest and most reliable of Croup Remedies. Croup will have little terror for you if you always have a bottle of

DR. D. JAYNE'S EXPECTORANT

at hand. This splendid remedy, given immediately, quickly cures Croup—*has* cured it for several generations of babies. It should be given upon the first symptoms or upon suspicion of this disease.

Get a bottle of this old and tried remedy—it will insure your baby's health and save you from worry.

Sold in three size bottles, $1.00, 50c., 25c.

Jayne's Tonic Vermifuge is the best and the best-known remedy for children, and the most dependable general tonic.

Jayne's Sanative Pills are a gentle and effective laxative for children and a splendid liver medicine for adults.

PUZZLE

If you are in doubt about the best place to get your shoes shined, it will pay you to call at the **Newark New Method Shoemaking and Repairng Co. 57 Hudson Ave.**, and get your shoes put in shape for the coming spring rains.

WM. FISHBAUGH, MANAGER

Regal Oxfords

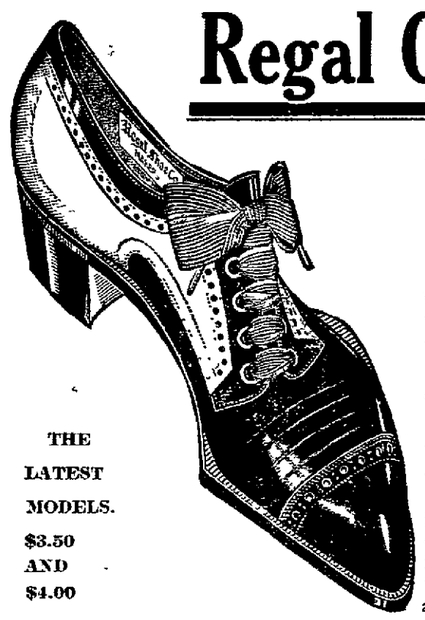

They're comfortable because they are made right and fit perfectly. They won't gape at the ankle, slip at the heel, wrinkle under the instep or chafe your feet when you walk. And they retain their fine lines until they've worn out.

In Regal you have your choice of the newest, most distinctive custom models, narrow, medium or broad toes—extension or close-trimmed soles, military or walking heels—and in all leathers.

THE LATEST MODELS. $3.50 AND $4.00

GEO. A. BALL & SON

17 South Side Square.

The Fords Sold Last Year Are Selling Fords Today

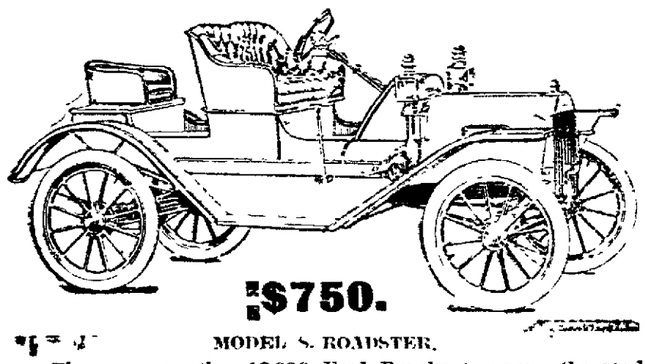

$750.

MODEL S. ROADSTER.

There are more than 16,000 Ford Runabouts upon the road today.

During the month of March the Ford Motor Co. received 1321 bona fide orders, 1321 actual deposits. The largest month's business in the history of the Ford Motor Co., and the largest single month's orders ever received by any automobile manufacturer.

Call upon us or phone for demonstration.

DENIS WHITE

City Phone 1013. Rear 61 South Third Street.

READ ADVOCATE WANT ADS

OPENING DAY TO BE MAMMOTH AFFAIR

Directors of Club Will Ask Merchants of City to Close During Hours of Game

Elks Will Attend Game With Band and Monster Parade is Planned---The Lancaster Team Will Open Season April 23rd.

April 23 will be a big day in Newark This has been decided upon by the directors of the ball team at a meeting held last night in the office of Business Manager Maurath. The stores will close during the game and most of the employes will visit the park to see the opening of the season, when the Lancaster squad will meet the Newark team for the first time.

A big automobile parade will be held and the visitors and the home team, both resplendent in their new uniforms, will ride to the park in chug buggies. The Elks, over a hundred strong, will march and attend the game in a body, and a section of the grand stand has been reserved for them It will be decorated in their colors and to add to the affair they have engaged a band

The band will march in the parade and afterwards render many selections at the ball park. The bustle and activity will commence shortly after dinner and will continue until the game is called at 3 or 3 30 o'clock. Other plans may be thought of by the time the big day arrives, but this is the idea of the club directors—make the opening day one to be remembered

In every town in the circuit the opening day will be made a partial holiday, and big plans have been made to boost the team and incidentally the town For a big opening is one that is talked of by the traveling men who are in town, and every boost for the town helps just that much.

Mansfield has become recognized as a "live" town by the men on the road, simply because they have many celebrations each year that every person participates in Marion has a "Boosters' Club" that has gone a long way towards making baseball an institution in that city. Lima is preparing for an opening day that will be excelled by no town in the league, and the directors are still improving and enlarging on their present plans

Down in Springfield the opening day will be one that will make the dead sit up and gaze around in wonder, but their idea of an opening day is fine and they have the support of the merchants and manufacturers. Lancaster will celebrate the arrival of the Newark team in their city in a fashion that will put the Fourth of July in the shade just about a million times

Now, here is the point If the other cities can do this. Newark can too, and let's make our opening celebration just a little bit more elaborate than any other in the circuit Let's have just a few more people out to the game, show the other towns that Newark is living up to her old reputation—that of being the best ball town in the Ohio Pennsylvania baseball league, and that she intends being the best town in the Ohio State.

The team this year under the managment of Manager Berryhill is as fast, if not a little faster than last season. The holes made by the drafting and selling of players to major leagues, have all been well filled. The old regulars are all back again, and are paying fast ball

They have made an excellent showing in their exhibition games for when it is considered that the Molders have only had a few days' practice, and most of those days it was impossible to get a "sweat up," and that the Toledo team was in the Sunny South, where it was warm, and the weather equalled the June days of Ohio, and that they were there for several weeks, the team and Manager Bob can be congratulated on the showing made

Most of the fans were well pleased. A few people who know little or nothing of the training a ball player is compelled to undergo, "didn't think they played as well as they did last summer," but the fans that know the game and know the hard workout given the men by the manager before he "ties the metal," are perfectly satisfied with the work of the boys in the exhibition game.

The players were given a hard work out Monday, the first really warm day they have had since reporting time Manager Bob worked them hard and gave the Vets and Colts a chance to mix for a practice game Five and five was the score after the smoke cleared away on the field. "Cap" Murray worked with the manager in giving the recruits instructions along many lines. and the men were all made to work by signals. A bunch of fans were at the park to see the work

The pitching staff looks good to Berryhill and he is confident that the men that will do the tossing for the Molders this year will be able to dish up foolers as well as field their positions while in the box The catchers are working good and the infield and the gardeners are beyond reproach.

The Bismark Cafe will receive all ball scores beginning today.

MAJOR

Leagues Open Season Today and Hard Fights Expected Before Pennant is Won.

The National and American league seasons open today and the major are both figuring on a hard run before the fall sees the awarding of the flags this year. In the National league the Chicago Cubs are doped as the winners for the third time, barring accidents of any sort.

Detroit is naturally the favorite in the American league, for their hard struggle in 1907 showed the fighting spirit with which Hughie Jennings had imbued his men. The race is largely problematical, however, and most of the clubs have their staunch backers that advise that their favorites be watched.

In the National league Chicago opens at Cincinnati, New York at Philadelphia, Boston at Brooklyn, and Pittsburg at St. Louis.

In the American league Detroit opens to Chicago. St. Louis at Cleveland, Philadelphia at New York, and Washington at Boston.

Baseball scores througnout the season will be received at the Bismark Cafe.

Evans is the post card man. See him for your Easter cards. 14-4t

GRAMMAR SCHOOL LEAGUE.

The school boys are hard at it again. The season opened with a very interesting game between East and Woods Monday afternoon The score:

East . . . . . 0 0 0 0 0 0 2—2
Woods . . . . . 0 1 0 0 0 3 1—5

Following is the schedule:

Monday, April 13, East vs Woods
Tuesday, April 14, South vs. West
Saturday, April 18, Central vs. North.
Monday, April 20, East vs South
Tuesday, April 21, Woods vs. West
Thursday, April 23, South vs. Central.
Saturday, April 25, East vs. West. North vs. Woods
Monday, April 27, Central vs West
Tuesday, April 28, South vs North
Thursday, April 30, East vs. Central.
Saturday, May 2, East vs. North Central vs. Woods
Monday, May 4, West vs. North.
Tuesday, May 5, South vs Woods

If you wish to see the baseball scores drop into the Bismark Cafe.

SICK HEADACHE

CARTER'S LITTLE LIVER PILLS.

Positively cured by these Little Pills.

They also relieve Distress from Dyspepsia, Indigestion and Too Hearty Eating. A perfect remedy for Dizziness, Nausea, Drowsiness, Bad Taste in the Mouth, Coated Tongue, Pain in the Side, TORPID LIVER. They regulate the Bowels. Purely Vegetable.

SMALL PILL. SMALL DOSE. SMALL PRICE.

CARTER'S LITTLE LIVER PILLS.

Genuine Must Bear Fac-Simile Signature

Brent Good

REFUSE SUBSTITUTES.

ZANESVILLE VS. THE MOLDERS

There will be big doings at Wehrle Park Wednesday and Saturday. On those days Marty Hogan's Zanesville Infants of the Central League, will be the attraction at the local grounds and Manager Berryhill will have his warriors in shape to try and take the rivals into camp. The games will be fast and furious from start to finish and if you wish to see a battle royal be on hand early. Games called at three o'clock. 13-2t

SHORT NEWS FROM OVER THE CIRCUIT

The Van Wert-Marion games that were scheduled for Tuesday and Wednesday have been declared off, the outlaws refusing to come to the proper terms.

The warm weather Monday found Manager Ransick with his recruits taking advantage of the weather man's kindness He gave the boys the hardest work of the season.

McVey also took advantage of the warm hours and the Mansfield Convicts were given their full share of work at League park. A big bunch of fans watched the work of the new men.

The Marion Vets defeated the Colts 15 to 3 in a practice game A big bunch of the old men was decidedly pleasing to Manager O Day

The Interurban team from Columbus is playing at Lancaster today and a good game is expected

The change in the weather has made several of the Newark players sick. Most of the squad will answer. "Pretty rotten," if you ask them how they are feeling.

PILES! PILES! PILES!

Williams' Indian Pile Ointment will cure Blind, Bleeding and Itching Piles. It absorbs the tumors, allays the itching at once, acts as a poultice, gives instant relief. **Williams' Indian Pile Ointment** is prepared for Piles and itching of the private parts. Sold by R. W. Smith, Newark, 50 cents. 1

"STAR BRAND SHOES ARE BETTER. STEPHAN'S DEPT. STORE.

NOTICE OF APPOINTMENT.

Estate of Mary E. Patton, deceased.

The undersigned has been duly appointed and qualified as administratrix with will annexed of the estate of Mary E Patton, late of Licking county, Ohio.

Dated this 24th day of March, A. D. 1908.

EMMA E GREEN,
Administratrix with Will Annexed
3-31-Tues-d3t

MR. DYE ACCEPTS INVITATION.

Coshocton, April 14—Rev. Mr. Dye who is a returned missionary located at Granville at the present time has accepted the invitation to fill the pulpit of the local Baptist church until June 1 and will be here to take up his work at the regular prayer meeting service Wednesday evening. The pulpit was filled most acceptably at both services Sunday by the Rev. Mr Carman of Granville.

Some fellows go shooting for game birds and some merely for a lark.

Ask Him

Ask your doctor about taking Ayer's non-alcoholic Sarsaparilla. Trust him. Do exactly as he says.

Ayer's Sarsaparilla

NON-ALCOHOLIC

Lips white? Cheeks pale? Blood thin? Consult your doctor.
Bad skin? Weak nerves? Losing flesh? Consult your doctor.
No appetite? Poor digestion? Discouraged? Consult your doctor.

Free from Alcohol

J. C. AYER CO., Manufacturing Chemists, Lowell, Mass.

TAYLOR HALL

Wednesday, April 15th

THE FUNNY MAN,

Ralph Parlette.

ORATOR. PRESS HUMORIST, PLATFORM PHILOSOPHER.

In His Famous Lecture,

'Pockets and Paradises'

25 CENTS

Y M C. A. STAR COURSE.

The last of the series of popular lectures He is a brilliant orator and real wit.

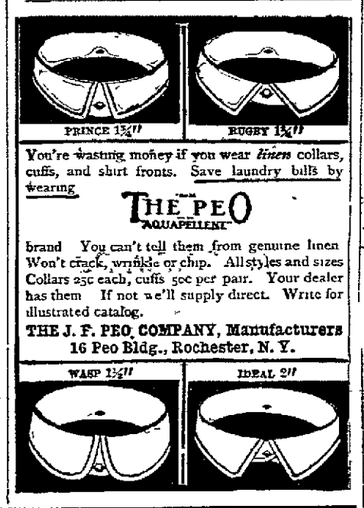

You're wasting money if you wear *linen* collars, cuffs, and shirt fronts. Save laundry bills by wearing

THE PEO AQUAPELLENT

brand You can't tell them from genuine linen Won't crack, wrinkle or chip. All styles and sizes Collars 25c each, cuffs 50c per pair. Your dealer has them If not we'll supply direct. Write for illustrated catalog.

THE J. F. PEO COMPANY, Manufacturers
16 Peo Bldg., Rochester, N. Y.

Auditorium

E. T. Johnson, Manager.

FRIDAY, APRIL 17.

Mr. Wm. A. Brady Announces

Mr. Mantell

In Shakespeare

Appearing in his great impersonation of the title role in Shakespeare's sublime tragedy,

KING LEAR.

The production the same in every detail as in New York.

Prices.
$1.50, $1, 75c, 50c and 25c.

Seats ready Wednesday morning.

Orphium Theatre

GEO. W. LAWRIE, Res. Manager.

Sun & Murray's Approved Vaudeville

5—Lubins—5
Present Their Great Singing and Dancing Skit,
"UNCLE BEN'S BIRTHDAY"
Special Scenery and Electrical Effects

Harry DeBar
Black Faced Singing and Monologue Comedian.

The European Sensation,
The Avoletts
Novelty Risley Artists.

Mortimer Bassett
World's Greatest Imitator and Whistler.

Admission 10c. and 20c.
Seats on Sale for Every Performance

Wonderland Theatre

29 South Third Street.

Tonight

The Life of Christ

Most Beautifully Portrayed. Four Reels. Two Illustrated Songs.

The Holy City Rock of Ages

Matinee 2, 3 and 4 o'clock
Evening 7, 8 and 9 o'clock
Admission 10c.

Musee Theatre

Hotel Warden Block

Matinee and Night

April 15 and 16

THE JAMES BOYS IN MISSOURI

This picture shows the James Boys throughout their venturesome career beginning with the time they were law abiding citizens up to the death of Jesse James, the surrender of Frank James and the untimely end of Bob Ford All the sensational robberies that ever occurred, the hold up of the Wyandotte County Fair, the famous train robbery outside St. Joseph, Mo Jesse James is also shown as a benefactor, depicting the incidents where he pays off the poor widow's mortgage, and then robs the sheriff who collected the money

The greatest sensational feature film in years Admission 5 cents

W. V. BOGGS, Manager.

The Grand

13 South Park Place.

Pictures change Monday, Wednesday and Friday.
Picture— "THE MUMMY."
Song—"Won't You Come Over to Philla Willie?" by Charles Shuckhart.
Wm. J. Ferry Manager.
ry, Manager.
Not open Sundays.

MADAM RHEDA,

IN JAPANESE AND HINDOO MAGIC

AT THE

POWERS-MILLER CO.,

April 15, 16, 17, 18.

FREE TO ALL

H. L. MADDOCKS.
CIVIL ENGINEER AND SURVEYOR
Citizens Phone 1646
Room 504 Newark Trust Building
Newark, Ohio.

Electric Wall Paper Cleaner

Two Good Sized Boxes

25c

EVANS DRUG STORE
WARDEN HOTEL BLOCK.

Boys' Confirmation Suits at Meridith's priced at

$4, 5, 7.50 & 10

There's style, fit, comfort and lasting goodness in all our boys suits.

With Easter So Close at Hand

THERE can be no doubt as to the desirability of making your spring purchases now—and right here the beauty of the MERIDITH STORE becomes readily apparent. Instead of waiting an almost endless time for a tailor to cut, fit, make and probably alter a suit—you can step right into the MERIDITH STORE any day and select a Spring Suit that all your friends will declare to be made to measure—a hand tailored suit in every sense of the word—but at sensible prices.

Let us show you the splendid line of Spring Suits in exclusive 1908 patterns we are selling at prices from

$15 to $35

Our Window Display is Convincing

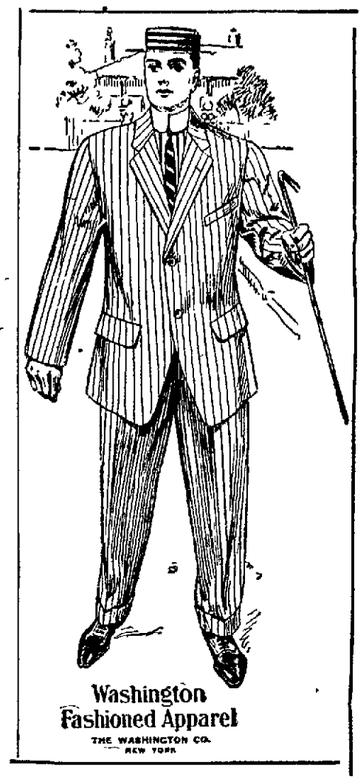

Neckwear for Easter

This is the store that gives you just what you find in the big city stores, only our prices are lower. New neckwear displayed every week. This week a special showing for Easter priced at

25c, 50c & $1

Shirts for Easter

Shirts in all the fresh new patterns, plain, negligee and pleated fronts, priced at

$1, $1.50, $2 and $2.50

Your Easter Bonnet, Haven't You Bought It?

Then it's time to do so today. There's no time like the present and no place like Meridith's. Come in and see for yourself.

Stiff hats in all the new shades of Brown, priced at

$2.00 and $3.00

Soft hats in Black, Brown, Pearl and Fawn, priced at

$1.50 to $3.00

The Mandy Green, a Soft hat of caliber, priced at

$3.00

Visit Our Big Store This Week

Fancy Vests For Easter

Cut and fashioned in the most artistic style, wash or flannel fabrics as you please.

$1.50 to $5.00

Hosiery For Easter

A Special showing of

Tans and Browns

For Oxfords, priced at

25 and 50 Cents

DOTY HOUSE BLOCK

MERIDITH BROTHERS

NEWARK OHIO

Crayton's Corn Cure

Completely removes those little agony producers—corns; quickly relieves the pain and positively cures the corn.

Easily Removes Corns

Crayton's Corn Cure is the most convenient corn cure you ever tried—no pain, no fussing, no bandage, no sore places, afterward.

A. F. Crayton & Co

Druggists.

TRY GOODHAIR SOAP FOR SKIN DISEASES.

Is There a Leak in The Roof?

Look after this very important matter at once if you would be comfortable and healthy. Ask for an estimate on roofing and spouting your new residence.

All orders given prompt attention and prices very reasonable.

Bailey & Keeley

Slate and Tin Roofs, Steel Ceilings, all kinds Sheet Metal Work.

New 'Phone 133.
103 West Main Street.

COURT NEWS

Have Filed Motion.

The case of Anson Horn vs. Clem M. Brooker and others, the defendants, by Kibler & Montgomery, their attorneys, have filed a motion, supported by a brief, to strike out certain portions of plaintiff's petition. This is an action brought for damages alleged to have been sustained by the plaintiff by being injured in the construction of a new plant at the Everett glass works, this city.

Brief on Demurrer.

In the case of Admiral Evans etc., vs. The Metropolitan Life Insurance company, John J. Adam, attorney for the defendant, has filed a brief on demurrer to the second and third replies.

Notice of Hearing.

In the case of the Coshocton Aerial Navigation company vs. the Licking County Agricultural Society, plaintiff has been notified that the motion for security of costs will be pressed for hearing on Saturday, April 18. Kibler & Montgomery, attorneys for defendant.

In the case of Margaret J. Cherry vs. Eva S. Bloomer, the defendant has been notified that the demurrer to the third defense in the answer will be pressed for hearing on Saturday, April 18. Kibler & Montgomery, attorneys for the plaintiff.

Motion to Vacate Judgment.

In the case of Joseph L. Ogurkowski and B. A. Bergman, plaintiff has filed a motion asking the court to vacate the judgment on the motion to dismiss the attachment for the reason that the judgment is against the law of the case and that the judgment is contrary to law. J. R. Fitzgibbon, attorney for plaintiff.

Court of Common Pleas.

In the case of Fred Scott vs. Frank Scott, an action to set aside a deed, the court found the issues in favor of the defendant. Notice of appeal of the case to the Circuit court was given, and the bond fixed at $50. Bolton, Smythe & Smythe; Kibler & Montgomery, Fitzgibbon.

James Dennison, guardian, etc., vs. Burt Russell et al, a petition in foreclosure; decree for plaintiff. Swartz, Leidigh.

Chas. F. Gordon vs. B. & O. R. R Co., leave given to file answer of Wm Hilfinger. Russell & Horner; Kibler & Montgomery.

E. S. Randolph, assignee, etc., vs Thomas H. Quinney et al., judgment of settlement. Randolph; Stasel.

Johanna Zimmerly vs. Clara Beuhler et al, dismissed on the part of the plaintiff, submitted to court on the cross petition of defendant, Buehler. Fulton & Fulton; Fitzgibbon, Nash.

Emma Renz vs. Mary Renz et al, an action in partition; distribution ordered. Smythe & Smythe; Hunter, Fulton & Fulton.

Will Admitted to Probate.

The will of Thomas J. Gainor was admitted to probate and William F. Giffin and Jasper M. Keckley were appointed executors without bond.

Defendant Files Answer.

In the case of Charles F. Gordon vs. the B. & O. Railroad company and William Hilfinger, the defendant William Hilfinger, has filed his answer. Defendant admits that the plaintiff stepped off his engine and fell and suffered injury thereby, but denies all the other allegations. He says that the plaintiff's own negligence and want of care at the time of the accident contributed to his injury. Smythe & Smythe, attorneys for William Hilfinger.

The Jumping Off Place.

"Consumption had me in its grasp; and I had almost reached the jumping off place when I was advised to try Dr. King's New Discovery; and I want to say right now, it saved my life. Improvement began with the first bottle, and after taking one dozen bottles I was a well and happy man again," says George Moore, of Grimesland, N. C. As a remedy for coughs and colds and healer of weak, sore lungs and for preventing pneumonia New Discovery is supreme. 50c and $1.00 at F. D. Hall's drug store. Trial bottle free.

SPEAKS WELL OF HOME CITY

F. P. Kennedy, president of the Newark Trust company, was in Columbus yesterday calling on local bankers. Mr Kennedy in speaking of the industrial situation in Newark said that it is practically as good as at this time last year as every factory in the city is in operation and the majority of them are employing the usual number of men. The industries of Newark have been affected less by the financial flurry than those of almost any other city in the state—State Journal.

Perfect Safety and Perfect Satisfaction

You're not safe from the tortures of scraping with so-called "safetys." The only perfect shaving safety and perfect shaving satisfaction lies in using the old reliable

WISS RAZOR

WISS RAZORS are the most perfect that can be produced.

Choose the style suited to *your* beard, and you'll have no more shaving troubles. We carry a complete assortment from $1.50 to $3.50, every one fully guaranteed. Get one today.

Elliott Hardware Co.,
16 W. Main, Newark, O.

Appointed Administratrix.

Sarah E. Edwards has been appointed administratrix of the estate of John J. Edwards, deceased. Bond $200.

"STAR BRAND SHOES ARE BETTER. STEPHAN'S DEPT. STORE.

Neighborhood Favorites.

Mrs. E. D. Charles, of Harbor, Maine, speaking of Electric Bitters, says: "It is a neighborhood favorite here with us." It deserves to be a favorite everywhere. It gives quick relief in dyspepsia, liver complaint, kidney derangement, malnutrition, nervousness, weakness and general debility. Its action on the blood, as a thorough purifier makes it especially useful as a spring medicine. This grand alterative tonic is sold under guarantee at F. D. Hall's drug store. 50c.

HOLY WEEK AT ST. PAULS

We are planning to make Easter communion and offering the largest in the history of our church. Four hundred members should partake of the Sacrament. This evening Rev Thos. H. Warner of the First Congregational church will preach for us at 7.15. You will want to hear him. Wednesday evening Rev. H. C. Stuckenbery of the Newark charge, will preach for us. Thursday evening Rev. W. H. Wiesecke of St John's Evangelical church, and Friday evening there will be preparatory services and Holy Communion conducted by the pastor. Easter morning Holy Communion. Evening Easter exercises. You will be delighted and benefitted by all these services. Be sure to attend. Everybody welcome.

LEGAL NOTICE.

In pursuance of an order of the Probate Court of Licking county, Ohio, I will offer for sale at public auction, on Saturday, the 9th day of May, 1908, at half past one o'clock p. m., at the south door of the court house, in the city of Newark, the following described real estate, situated in the city of Newark, county of Licking and state of Ohio, to-wit:

Being in-lots numbers fifteen hundred and sixty-eight (1568) and fifteen hundred and sixty-nine (1569) in James H. Smith's Addition to the City of Newark, as the same are desgnated on the plat of said Addition, recorded in Vol. 2 of Transcribed Plats, page 214, in the Recorder's office of said county. Excepting, however, from said lot fifteen hundred and sixty-eight (1568) the following part and parcel, to-wit:

Beginning at the northeast corner of said lot 1568 at the intersection of the south line of Washington Street with the west line of Cedar Street. Thence west with the south line of Washington Street sixty (60) feet; thence south parallel with the west line of Cedar Street one hundred (100) feet, thence east parallel with the south line of Washington Street sixty (60) feet; thence north along the west line of Cedar Street one hundred (100) feet to the place of beginning.

Said real estate will be sold in three parcels, as follows, to-wit.

Parcel Number One, situated in the northwest corner of said described premises and fronting about forty (40) feet on Washington Street, and extending south from Washington Street one hundred (100) feet. Appraised at $1200 00.

Parcel Number Two, adjoining parcel number one on the east and fronting about thirty-seven (37) feet on Washington Street, and extending south from Washington Street one hundred (100) feet. Appraised at $1100 00.

Parcel Number Three, situated in the southeast corner of said described premises, fronting on Cedar Street about forty (40) feet and extending west from Cedar Street one hundred and thirty-four (134) feet. Appraised at $1700 00.

Terms of sale: One-third cash in hand, one-third in one and one-third in two years from day of sale, or all cash at the option of the purchaser. Deferred payments to bear interest from the day of sale and to be secured by mortgage on the premises sold.

D. M. KELLER.
Administrator of the Estate of Rudolph Elsert, deceased. 4-7-d4

NOTICE OF APPOINTMENT.

Estate of David Powers, deceased.

The undersigned has been duly appointed and qualified as Administrator of the estate of David Powers, late of Licking County, Ohio.

Dated this 28th day of March A. D. 1908.

CEPHAS HARTER
4 7 d3 Administrator.

Show your interest in The King's Daughters work by wearing a Tag on Saturday, April 18. 13-5t

H. B. BAY
REAL ESTATE BROKER

Homes for sale in all parts of the city.

Hibbert & Schaus Bldg.
Phones: Bell 935-K. Citizens 333

DR. J. T. LEWIS,
Dentist.

Office, 42 1-2 North Third street. New Phone 318. Res, New Phone 994 White. Teeth extracted without pain; gas and vitalized air with oxygen used when desired. Work guaranteed. Office hours, 8 to 11:30 a. m., 12:30 to 5 p. m. Open Wednesday and Saturday evenings from 7 to 8; other evenings and Sunday by appointment.

Pianos Organs

Bargains All This Week

1 Good slightly used piano $148

1 High grade piano in good condition $150

1 Good Estey organ ..... $ 25

1 Good Talking Machine .. $ .. 8

1 Singer sewing machine high arm ..... $ 12

Sheet music, 5, 10 and 25c.

The above bargains must be seen to be appreciated. Call early.

The L. C. Penn Co.

35 Church Street.
R. I. FRANCIS, Manager.

Julia Marlowe Puffs

The Latest Fad for Ladies

Commencing Wednesday morning at 9 o'clock, we will have a special sale of these puffs for two days only.

Eight Puffs in a piece at **$1.48, $1.98 and $2.48.**

We also ask your inspection of our

New Easter Hats

We are showing some very smart, dressy hats from **$5.00 to $10.00.**

Bon Ton Millinery Store

MRS. RICHARD KEAR, PROP.
28 WEST MAIN ST.

Special Demonstration All This Week
of the Superior Qualities of

Marvelo

The Creme, Tubulae, Poudre, Deplare and Dentozone.

Given by MADAME ADAIR of the Brighton Chemical Co., Cincinnati.

This is one of the finest and purest toilet preparations ever produced. No woman who values a good complexion can afford to miss this demonstration. You are cordially invited to call.

Erman's - Drug - Store

Greek Maid Abdominal Reducing Corset for Stout Women

This is the ideal corset for stout women.

By simply adjusting the reducing straps the abdomen is instantly reduced without the slightest discomfort. They are highly recommended by leading physicians and modistes.

They are non-rustable, double-boned, and have re-enforced front clasp which is practically unbreakable. Equipped with four extra heavy suspender web supporters. Made in Coutil and Batiste and low and high bust. Price $3.00.

We invite every stout woman to visit our corset department and see this clever corset.

FITTINGS FREE.

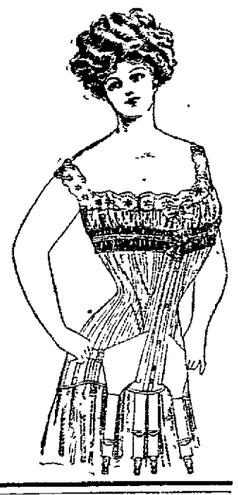

Levitt & Bowman

17 West Church Street
Women's Furnishings Art Materials

Free! Free!

Base Ball, Bat, Mask and Glove

Given away free with every Boys' Suit at $5.00 and upwards.

Base Ball, Bat, Mask or Glove

Given with each $2.00 to $5.00 Suit

WE are showing the largest line and Best Quality ever shown in Newark for the money this season.

Boys' Suit
$2, $3, $4, $5 to $7.50

Mothers are delighted with our fine line of suits at **$5.00,** they have no equal.

ALWAYS RELIABLE — HERMANN THE CLOTHIER. — ALWAYS UP TO DATE.

NO. 5 WEST SIDE SQUARE.

SEASON

Tickets Are Not Selling Well and the Fans Should Help Support the Baseball Team.

The season tickets to the games at home this summer are not selling well among the men and the fact is strange, for when considered that 75 games can be seen for $15.50, the fans ought to support the club, and a little money just at this time will be appreciated for at the tryout season the management is at big expense with few returns in cash. The loyal fans should help the directors by buying tickets when called on.

The season tickets for the ladies are selling better, and the feminine fans are wise that secure the tickets which will be sold for two dollars. This entitles the holder to see every Monday and Friday game that is played at the park this summer, with the exception of Labor day, the first Monday in September These tickets are good for ladies only. Young ladies have the selling of these tickets and if one of them calls on you get one for your mother, wife or sweetheart. The ladies that paid $2 25 for their tickets can secure their quarter by calling on Manager Maurath.

The souvenir tickets sell at one dollar and admit the holder to any two games of the season. They are made of aluminum, and on the back of them is printed the games the Molders play at home. The purchasers of these tickets help the club just that much See two games and have a complete schedule in neat form for the entire season.

ACT QUICKLY.

Delay Has Been Dangerous in Newark.

Do the right thing at the right time.
Act quickly in times of danger.
Backache is kidney danger.
Doan's Kidney Pills act quickly.
Cure all distressing, dangerous kidney ills.

Plenty of evidence to prove this.

Mrs. Bruce Ferrel, residing on Railroad street, Dresden O., says: "While a young girl a heavy weight fell on me and left my kidneys in a very disordered condition. My back gave me a great deal of annoyance and I suffered from bearing down pains which seemed to be as severe during the night as during the day and greatly disturbed my rest. I arose feeling very tired in the morning and had very little energy or ambition during the day. Finally I procured Doan's Kidney Pills, began their use and they positively cured me. I do not hesitate to recommend Doan's Kidney Pills to all sufferers of kidney complaint."

Plenty more proof like this from Newark people. Call at A F Crayton's drug store and ask what customers report.

For sale by all dealers. Price 50c. Foster-Milburn Co., Buffalo, New York, sole agents for the United States.

Remember the name—Doan's—and take no other. 49

Circuit Court Decision.

The Circuit court has announced a decision in the case of Jasper Barcus vs. James Brush. Plaintiff asked for an injunction to restrain the defendant from moving a certain fence and to remove a portion of a fence already moved. The court held that the plaintiff had by long continued occupation, acquired a right to the line as claimed by him and that the defendant had no right to change it. The defendant was given 20 days to prepare a separate finding of facts for the purpose of taking the case to the Supreme court.

He who neglects to return a borrowed umbrella must expect it to cast the shadow of suspicion on him.

The wisdom of Solomon may have consisted in not trying to argue with his thousand wives.

EVANS
The Post Card Man

Has the finest assortment of

Easter Cards and Booklets

See our line before purchasing.

Evans' Drug Store

Warden Hotel Block

Guardian Savings & Trust Company

Capital - - $100,000.00
Surplus - - - $10,000.00

Easter Opening Sale of Waists

A Display of Many Lovely And Entirely New Effects

The New Waists For Easter Wear

This week preceding Easter there will be many lovely and entirely new effects in Waists displayed There is a bewildering variety of styles, all full of grace and distinction, and you will find the most sought for of the exclusive ideas. The best that can possibly be procured and at most reasonable prices.

LINGERIE WAISTS $1.25

Very newest ideas in fine Lingerie Waists; made of fine French Lawns; handsomely trimmed in fancy yoke effects with lace insertions and edges to match. A wonderful showing of the most remarkable values.
At **$1.25**

LINGERIE WAISTS $1.50

A display of stylish new effects in dainty sheer Lawn Waists; beautifully trimmed in all-over laces, embroideries with bands and edges of same to match. Handsomer styles were never shown at **$1.50**

DRESSY NETWAISTS $3.95

A special Easter showing of Fine Net Waists in the white and ecru shades; beautfully trimmed with filet bands and Val. laces, insertions. etc. Many beautiful styles to choose from. $5.00 values. Very special at **$3.95**

PRETTY NET WAISTS, $5.00.

Very latest creations in Ladies' Ecru Net Waists; made of fine imported silk nets; very tastefully trimmed with insertions and bands to match in the most fashionable styles. $7.50 values at **$5.00**

NET WAISTS, $6.50 to $10.00.

At this range of prices, we show an extensive assortment of very exclusive ideas in dressy Net Waists. For style, beauty and service, they completely eclipse all previous showing. Your waist selected from this lot will add much to your Easter outfit. Choice...**$6.50 to $10.00**

LINGERIE WAISTS $1.95

Very swell Lingerie Waists, made of the finest French Lawns; most elaborately trimmed in the newest creations of imported laces and embroideries. A display for variety and style unequalled at **$1.95**

LINGERIE WAISTS $2.50 to $3.50.

At these prices we are showing many very exclusive ideas in fine Lingerie Waists. The material is of the finest silk mulls obtainable. equal in beauty to the finest silk. These waists are most tastefully trimmed with dainty laces and insertions. Don't fail to see these handsome créations at from .....**$2.50 to $3.50**

Tailored Suits

Too much cannot be said of our extensive showing of Ladies' and Misses' Tailored Suits for Easter. Women who wish to dress well, but inexpensively, will have no trouble to find just the style that will please them in this collection. We were never so well prepared to get modish outfits ready upon short notice as we are this week. Select your suit this week and it will be delivered in time for Easter. Remarkable values at ..... **$12.50, $15.00, $16.50, $19.75, $25.00 and $35.00**

East Side of the Square **Meyer & Lindorf** Store That Serves You Best

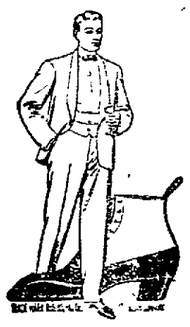

FASHION'S DEMANDS
EASTER, 1908

To be sure that your shoes follow every latest demand of fashion, let them be Walk-Overs.

LEATHERS

For dress occasions, for church, for dancing—oxfords of patent colt skin or patent kid leathers.

For general wear, especially with costumes of blue or brown—oxfords of tan leather in the new shades of 1908.

For general wear, oxfords of soft vici kid, or durable gun metal calf are also appropriate.

PRICES $3.50, $4.00, $5.00

MANNING BROS. WALK-OVER BOOT SHOP NEWARK, OHIO.

Y. M. C. A. BANQUET

Annual Feast and Election—Interesting Program Arranged for the Event This Evening.

All members of the Y. M. C. A. have received a call to the annual banquet to be held tonight in the Y. M. C. A. gymnasium Six men are to be selected for the board of trustees. The polls will be open to all active members between the hours of 4 and 7 p. m The following interesting program is announced

Toastmaster Mr Charles L. Flory.
"A Broader View of Association Membership"—Robert E. Lewis, state secretary.
"Nothing"—Supt. J. D. Simkins.
"A Few Jingles"—Howard N. Stevens.
"Toasts"—Mr. Henry Cochran.

Music will be furnished by the Ladies Lyric Quartette.

Supper will be served at 7 o'clock.

We show an unusually large collection of Easter hats this week. Anna L. Hoover. Auditorium building. 14-5t

"Smile when you eat," writes a household adviser. But be careful not to laugh if your wife did the cooking.—Coshocton Age.

Attend the all day Easter Market at the Plymouth Church, Saturday, April 18. 11

Business Men Have Found

That The Newark Trust Company is ever ready to extend the courtesy, the liberality and the efficient service of a well regulated bank. An account with this strong banking institution assures safety for every dollar of your money deposited here.

4% Interest Paid on Savings Accounts and Certificates of Deposit

The Newark Trust Co.

Newark Trust Building
Capital, $200,000.00 Surplus, $100,000.00